

Ronald Reagan Presidential Library

Digital Library Collections

This is a PDF of a folder from our textual collections.

Collection: President, Office of the: Presidential
Briefing Papers: Records

Folder Title: 04/22/1984 (Case File 275322)
(4 of 4)

Box: 43

To see more digitized collections visit:

<https://www.reaganlibrary.gov/archives/digitized-textual-material>

To see all Ronald Reagan Presidential Library Inventories, visit:

<https://www.reaganlibrary.gov/archives/white-house-inventories>

Contact a reference archivist at: **reagan.library@nara.gov**

Citation Guidelines: <https://reaganlibrary.gov/archives/research-support/citation-guide>

National Archives Catalogue: <https://catalog.archives.gov/>

Last Updated: 11/26/2024

WITHDRAWAL SHEET

Ronald Reagan Library

Collection Name PRESIDENT, OFFICE OF THE: PRESIDENTIAL BRIEFING PAPERS

Withdrawer

RBW 1/18/2008

File Folder 04/22/1984 (CASEFILE 275322) [4 OF 4]

FOIA

S07-0077/01

Box Number

248

DOC NO	Doc Type	Document Description	No of Pages	Doc Date	Restrictions
1	DIAGRAM	RE GREAT WALL HOTEL [DIAGRAM 4-6]	3	ND	B2 B7(E)

Freedom of Information Act - [5 U.S.C. 552(b)]

- B-1 National security classified information [(b)(1) of the FOIA]
- B-2 Release would disclose internal personnel rules and practices of an agency [(b)(2) of the FOIA]
- B-3 Release would violate a Federal statute [(b)(3) of the FOIA]
- B-4 Release would disclose trade secrets or confidential or financial information [(b)(4) of the FOIA]
- B-6 Release would constitute a clearly unwarranted invasion of personal privacy [(b)(6) of the FOIA]
- B-7 Release would disclose information compiled for law enforcement purposes [(b)(7) of the FOIA]
- B-8 Release would disclose information concerning the regulation of financial institutions [(b)(8) of the FOIA]
- B-9 Release would disclose geological or geophysical information concerning wells [(b)(9) of the FOIA]

C. Closed in accordance with restrictions contained in donor's deed of gift.

Saturday, April 28, 1984

SATURDAY, APRIL 28, 1984

BEIJING

8:30 am (L) Breakfast Meeting, Villa 12.
7:30 pm EST
(4/27)

PARTICIPANTS:

Official Party (less wives)
W. Henkel

9:00 am THE PRESIDENT proceeds to First Floor Sitting Room.

SEE DIAGRAM 1.

9:05 am (L) THE PRESIDENT arrives Sitting Room for interview
8:05 pm EST with CCTV.
(4/27)

OFFICIAL PHOTOGRAPHER ONLY

NOTE: Opening statement followed by
question and answer session.

9:45 am Interview concludes.

WASHINGTON WORK: 20 mins.

OFFICIAL PARTY, GUEST AND STAFF
INSTRUCTIONS

10:00 am Those accompanying THE PRESIDENT
proceed to entrance of Villa 12 for
motorcade boarding.

NOTE: Sec. Shultz on separate schedule.

10:05 am THE PRESIDENT and Mrs. Reagan proceed to
motorcade for boarding.

10:10 am THE PRESIDENT and Mrs. Reagan depart Diaoyutai
Guest House en route The Great Hall of the People.

Drive Time: 15 mins.

MOTORCADE ASSIGNMENTS

Lead R. Ahearn

Limo THE PRESIDENT
Mrs. Reagan
Interpreter

U.S. and PRC
Follow-up (Tandem)

<u>Control</u>	M. Deaver W. Henkel Military Aide Dr. D. Ruge
----------------	--

<u>Spare 1</u>	L. Speakes D. Fischer
----------------	--------------------------

SparePRC SecurityPRC SecurityPRC SecurityPRC SecuritySY Follow-up

<u>Support</u>	E. Hickey W. Sittmann C. Kremer Ofcl. Photog. Medic
----------------	---

<u>Ofcl. Party 1</u>	J. Baker R. McFarlane R. Darman
----------------------	---------------------------------------

<u>Ofcl. Party 2</u>	M. McManus L. Olmer
----------------------	------------------------

<u>Ofcl. Party 3</u>	R. Armitage G. Sigur J. Rosebush
----------------------	--

<u>Staff 1</u>	R. Kimmitt D. Laux
----------------	-----------------------

<u>Staff 2</u>	D. Anderson C. Freeman
----------------	---------------------------

<u>Doc. Film Crew</u>	J. Mahan
-----------------------	----------

<u>Press Bus 1</u>	S. Hart J. Huntsman
--------------------	------------------------

SATURDAY, APRIL 28, 1984

BEIJING

<u>Press Bus 2</u>	C. Bakaly M. Weinberg
<u>Guest and Staff</u> <u>Bus</u>	All Others
<u>WHCA</u>	
<u>Ambulance</u>	
<u>Tail</u>	

10:25 am (L) THE PRESIDENT and Mrs. Reagan arrive The Great
9:25 pm EST Hall of the People, North Gate, and proceed
(4/27) to Eastern Great Hall.

SEE DIAGRAM 2.

THE PRESIDENT and Mrs. Reagan arrive entrance of
Eastern Great Hall.

Met by:

Chairman DENG Xiaoping

PRESS POOL COVERAGE

THE PRESIDENT and Mrs. Reagan, accompanied by
Chairman DENG, proceed inside Eastern Great Hall
and are seated for photo opportunity.

PRESS POOL COVERAGE

OFFICIAL PARTY, GUEST AND STAFF
INSTRUCTIONS

U.S. participants in photo session:

THE PRESIDENT
Mrs. Reagan
Interpreter
Notetaker (1)

All others will be escorted to holding
area outside Great Eastern Hall.

SATURDAY, APRIL 28, 1984

BEIJING

10:35 am Photo opportunity concludes.
Mrs. Reagan departs to separate
schedule.

10:40 am THE PRESIDENT participates in small meeting with
9:40 pm EST Chairman DENG Xiaoping.
(4/27)

U.S. PARTICIPANTS

THE PRESIDENT
Secretary Shultz
Ambassador Hummel
Robert McFarlane
Paul Wolfowitz
Gaston Sigur
The Interpreter
One Embassy Notetaker

11:10 am (L) THE PRESIDENT concludes small meeting and begins
10:10 pm EST expanded meeting with Chairman DENG Xiaoping.
(4/27)

U.S. PARTICIPANTS

THE PRESIDENT
Secretary Shultz
Ambassador Hummel
James Baker
Michael Deaver
Robert McFarlane
Richard Darman
Michael McManus
Edward Hickey
Larry Speakes
Lionel Olmer
Paul Wolfowitz
Richard Armitage
Gaston Sigur
Charles Freeman
David Laux
Donald Anderson
Interpreter
U.S. Embassy Notetakers (2)

12:00 N (L) THE PRESIDENT concludes expanded meeting and,
11:00 pm escorted by Chairman DENG, proceeds to Fujian
(4/27) Hall.

REFER TO DIAGRAM 2.

OFFICIAL PARTY, GUEST AND STAFF
INSTRUCTIONS

Working Luncheon participants follow
THE PRESIDENT to the Fujian Hall and
are seated.

All others remain in the staff holding
area outside the Eastern Great Hall.

12:05 pm (L) THE PRESIDENT, accompanied by Chairman DENG,
arrives Fujian Room and is seated for Working
Luncheon.

PRESS POOL COVERAGE (beginning only)

U.S. PARTICIPANTS

THE PRESIDENT
Secretary Shultz
Ambassador Hummel
James Baker
Michael Deaver
Robert McFarlane
Richard Darman
Michael McManus
Edward Hickey
Larry Speakes
Lionel Olmer
Paul Wolfowitz
Richard Armitage
Gaston Sigur
William Henkel
Robert Kimmitt
Charles Freeman
John Hughes
David Laux
Donald Anderson
Ray Seitz
Interpreter
U.S. Embassy Notetakers (2)

1:05 pm THE PRESIDENT concludes Working Luncheon and
proceeds to holding room.

REFER TO DIAGRAM 2.

OFFICIAL PARTY, GUEST AND STAFF
INSTRUCTIONS

Proceed to motorcade and board.

STAFF TIME: 10 mins.

NOTE: Mrs. Reagan re-joins THE PRESIDENT.

1:15 pm THE PRESIDENT and Mrs. Reagan proceed to motorcade for boarding.

REFER TO DIAGRAM 2.

1:30 pm (L) THE PRESIDENT and Mrs. Reagan depart The Great
12:30 am EST Hall of the People en route The Great Wall of
(4/28) China.

Drive Time: 1 hr. 30 mins.

MOTORCADE ASSIGNMENTS

<u>Lead</u>	R. Ahearn
<u>Limo</u>	THE PRESIDENT Mrs. Reagan Interpreter
<u>U.S. and PRC</u> <u>Follow-up (Tandem)</u>	
<u>Control</u>	M. Deaver W. Henkel Military Aide Dr. D. Ruge
<u>Spare 1</u>	L. Speakes D. Fischer
<u>Spare</u>	
<u>Limo 2</u>	Sec. Shultz Mrs. Shultz Amb. Hummel Mrs. Hummel
<u>PRC Security</u>	
<u>PRC Security</u>	

PRC SecurityPRC SecuritySY Follow-upSupport

E. Hickey
W. Sittmann
C. Kremer
Ofcl. Photog.
Medic

Ofcl. Party 1

J. Baker
R. McFarlane
R. Darman

Ofcl. Party 2

M. McManus
L. Olmer
P. Wolfowitz

Ofcl. Party 3

R. Armitage
G. Sigur
J. Rosebush

Staff 1

R. Kimmitt
J. Hughes
D. Laux

Staff 2

D. Anderson
R. Seitz
C. Freeman

Doc. Film Crew

J. Mahan

Press Bus 1

S. Hart
J. Huntsman

Press Bus 2

C. Bakaly
M. Weinberg

Guest and Staff
Bus

All Others

WHCAAmbulanceTail

SATURDAY, APRIL 28, 1984

BEIJING

3:00 pm (L) THE PRESIDENT and Mrs. Reagan arrive The Great
2:00 am EST Wall of China.
(4/28)

SEE DIAGRAM 3.

PRESS POOL COVERAGE

Met by:

ZHU Muzhi, Minister of Culture
Mrs. ZHU Muzhi
Mr. GAO Zhen Hua, Manager Great Wall of
China
Mr. YAN Hui, Guide
Mr. SHI Shu Ying, Guide

OFFICIAL PARTY, GUEST AND STAFF
INSTRUCTIONS

Necessary staff only to accompany THE
PRESIDENT and Mrs. Reagan. All others
will be escorted to South Wall.

THE PRESIDENT and Mrs. Reagan proceed to climb
North Wall.

PRESS POOL COVERAGE

OFFICIAL PARTY, GUEST AND STAFF
INSTRUCTIONS

3:15 pm Proceed to motorcade and board
immediately.

3:20 pm THE PRESIDENT and Mrs. Reagan proceed to
motorcade for boarding.

3:25 pm (L) THE PRESIDENT and Mrs. Reagan depart The Great
2:25 am EST Wall en route Diaoyutai Guest House.
(4/28)

Drive Time: 1 hr. 30 mins.

MOTORCADE ASSIGNMENTS

<u>Lead</u>	R. Ahearn
<u>Limo</u>	THE PRESIDENT Mrs. Reagan Interpreter

U.S. and PRCFollow-up (Tandem)Control

M. Deaver
W. Henkel
Military Aide
Dr. D. Ruge

Spare 1

L. Speakes
D. Fischer

SpareLimo 2

Sec. Shultz
Mrs. Shultz
Amb. Hummel
Mrs. Hummel

PRC SecurityPRC SecurityPRC SecurityPRC SecuritySY Follow-upSupport

E. Hickey
W. Sittmann
C. Kremer
Ofcl. Photog.
Medic

Ofcl. Party 1

J. Baker
R. McFarlane
R. Darman

Ofcl. Party 2

M. McManus
L. Olmer
P. Wolfowitz

Ofcl. Party 3

R. Armitage
G. Sigur
J. Rosebush

Staff 1

R. Kimmitt
J. Hughes
D. Laux

<u>Staff 2</u>	D. Anderson R. Seitz C. Freeman
<u>Doc. Film Crew</u>	J. Mahan
<u>Press Bus 1</u>	S. Hart J. Huntsman
<u>Press Bus 2</u>	C. Bakaly M. Weinberg
<u>Guest and Staff Bus</u>	All Others
<u>WHCA</u>	
<u>Ambulance</u>	
<u>Tail</u>	

4:55 pm (L) THE PRESIDENT and Mrs. Reagan arrive Diaoyutai
3:55 am EST Guest House, Villa 12.
(4/28)

WASHINGTON WORK: 1 hr. 35 mins.

OFFICIAL PARTY, GUEST AND STAFF
INSTRUCTIONS

6:00 pm Buses depart Villa 10 en route Great Wall Hotel for those attending Reciprocal Dinner but not manifested in Presidential motorcade.

6:25 pm Those accompanying THE PRESIDENT proceed to entrance of Villa 12 for motorcade boarding.

NOTE: Sec. Shultz on separate schedule.

6:30 pm THE PRESIDENT and Mrs. Reagan proceed to motorcade for boarding.

6:35 pm (L) THE PRESIDENT and Mrs. Reagan depart Diaoyutai
5:35 am EST Guest House en route The Great Wall Hotel.
(4/28)

Drive Time: 20 mins.

MOTORCADE ASSIGNMENTS

<u>Lead</u>	R. Ahearn
<u>Limo</u>	THE PRESIDENT Mrs. Reagan Interpreter
<u>U.S. and PRC Follow-up (Tandem)</u>	
<u>Control</u>	M. Deaver W. Henkel Military Aide Dr. D. Ruge
<u>Spare 1</u>	L. Speakes D. Fischer
<u>Spare</u>	
<u>PRC Security</u>	
<u>PRC Security</u>	
<u>PRC Security</u>	
<u>PRC Security</u>	
<u>Support</u>	E. Hickey W. Sittmann C. Kremer Ofcl. Photog. Medic
<u>Ofcl. Party 1</u>	J. Baker R. McFarlane R. Darman
<u>Ofcl. Party 2</u>	M. McManus L. Olmer
<u>Ofcl. Party 3</u>	
<u>Staff 1</u>	J. Rosebush B. Elliott
<u>Staff 2</u>	R. Kimmitt M. Tutwiler

SATURDAY, APRIL 28, 1984

BEIJING

<u>Staff 3</u>	R. Sims D. Laux
<u>Doc. Film Crew</u>	J. Mahan
<u>Press Bus 1</u>	S. Hart J. Huntsman
<u>Press Bus 2</u>	C. Bakaly M. Weinberg
<u>Guest and Staff Bus</u>	All Others
<u>WHCA</u>	
<u>Ambulance</u>	
<u>Tail</u>	

6:55 pm (L) THE PRESIDENT and Mrs. Reagan arrive The Great
5:55 am EST Wall Hotel and proceed to holding area.
(4/28)

SEE DIAGRAM 4.

Met in holding room by:

William W. Clarke, President, American
Club of Beijing

OFFICIAL PHOTOGRAPHER ONLY

THE PRESIDENT and Mrs. Reagan arrive holding room.

OFFICIAL PARTY, GUEST AND STAFF
INSTRUCTIONS

Those manifested through Support only
to accompany THE PRESIDENT and Mrs.
Reagan.

All others will be escorted to the
Atrium for American Club Reception.

7:00 pm THE PRESIDENT, Mrs. Reagan, Sec. & Mrs. Shultz and Amb. & Mrs. Hummel, accompanied by Mr. Clarke, proceed to Atrium for American Club Reception.

SEE DIAGRAM 5.

PRESS POOL COVERAGE

NOTE: Sec. & Mrs. Shultz and Amb. & Mrs. Hummel are escorted to viewing area.

Announcement (off-stage)

THE PRESIDENT and Mrs. Reagan, accompanied by Mr. Clarke, arrive dais.

Introduction by Mr. Clarke.

7:05 pm (L) THE PRESIDENT proceeds to podium and makes brief
6:05 am EST remarks.
(4/28)

PRESS POOL COVERAGE

7:10 pm THE PRESIDENT concludes remarks and, accompanied by Mrs. Reagan, proceeds to holding room.

SEE DIAGRAMS 5 AND 6.

OFFICIAL PARTY, GUEST AND STAFF
INSTRUCTIONS

Official Party, Guests and Staff will be escorted to Grand Ballroom, Second Level, via escalator.

7:20 pm THE PRESIDENT and Mrs. Reagan arrive holding room.

NOTE: Dinner guests from reception are escorted to Grand Ballroom.

7:25 pm Sec. & Mrs. Shultz and Amb. & Mrs. Hummel escort Premier ZHAO to Presidential holding room.

SATURDAY, APRIL 28, 1984

BEIJING

7:30 pm THE PRESIDENT and Mrs. Reagan, accompanied by Sec. & Mrs. Shultz, Amb. & Mrs. Hummel and Premier ZHAO, proceed to Hybiscus Room to greet Chinese VIP Guests.

OFFICIAL PHOTOGRAPHER ONLY

REFER TO DIAGRAM 6.

7:40 pm THE PRESIDENT and Mrs. Reagan, accompanied by Premier ZHAO, return to holding room.

NOTE: Sec. & Mrs. Shultz and Amb. & Mrs. Hummel escort Chinese VIP Guests to Grand Ballroom.

7:45 pm (L) THE PRESIDENT and Mrs. Reagan, accompanied by
6:45 pm EST Premier ZHAO, proceed to Grand Ballroom.

REFER TO DIAGRAM 6.

Announcement (off-stage)

THE PRESIDENT and Mrs. Reagan, accompanied by Premier ZHAO, arrive Grand Ballroom and are seated.

PRESS POOL COVERAGE

Dinner is served.

9:15 pm (L) THE PRESIDENT offers toast.
8:15 am EST
(4/28)

Premier ZHAO returns toast.

NOTE: Pre-printed distribution of texts.

PRESS POOL COVERAGE

9:40 pm THE PRESIDENT and Mrs. Reagan escort Premier ZHAO to escalator area and bid farewell.

9:45 pm THE PRESIDENT and Mrs. Reagan proceed to holding room.

REFER TO DIAGRAM 6.

SATURDAY, APRIL 28, 1984

BEIJING

OFFICIAL PARTY, GUEST AND STAFF
INSTRUCTIONS

Proceed to motorcade for boarding.

9:50 pm THE PRESIDENT and Mrs. Reagan proceed to motorcade for boarding.

SEE DIAGRAMS 6 AND 4.

9:55 pm (L) THE PRESIDENT and Mrs. Reagan depart The Great
8:55 am EST Wall Hotel en route Diaoyutai Guest House.
(4/28)

Drive Time: 20 mins.

MOTORCADE ASSIGNMENTS

Lead R. Ahearn

Limo THE PRESIDENT
Mrs. Reagan
Interpreter

U.S. and PRC
Follow-up (Tandem)

Control M. Deaver
W. Henkel
Military Aide
Dr. D. Ruge

Spare 1 L. Speakes
D. Fischer

Spare

Limo 2 Sec. Shultz
Mrs. Shultz
Amb. Hummel
Mrs. Hummel

PRC Security

PRC Security

PRC Security

PRC Security

SY Follow-Up

SATURDAY, APRIL 28, 1984

BEIJING

<u>Support</u>	E. Hickey W. Sittmann C. Kremer Ofcl. Photog. Medic
<u>Ofcl. Party 1</u>	J. Baker R. McFarlane R. Darman
<u>Ofcl. Party 2</u>	M. McManus L. Olmer P. Wolfowitz
<u>Ofcl. Party 3</u>	R. Armitage G. Sigur
<u>Staff 1</u>	J. Rosebush B. Elliott R. Kimmitt
<u>Staff 2</u>	M. Tutwiler R. Sims J. Hughes
<u>Staff 3</u>	D. Anderson R. Seitz D. Laux
<u>Doc. Film Crew</u>	J. Mahan
<u>Press Bus 1</u>	S. Hart J. Huntsman
<u>Press Bus 2</u>	C. Bakaly M. Weinberg
<u>Guest and Staff Bus</u>	All Others
<u>WHCA</u>	
<u>Ambulance</u>	
<u>Tail</u>	

10:15 pm (L) THE PRESIDENT and Mrs. Reagan arrive Diaoyutai
9:15 pm EST Guest House, Villa 12.

REMAIN OVERNIGHT - DIAOYUTAI GUEST HOUSE
BEIJING, CHINA

- 16 -

4/20/84 5:00 p.m. EST

DIAOYUTAI STATE GUESTHOUSE BEIJING, PEOPLE'S REPUBLIC OF CHINA

VILLA NO. 12-GROUND FLOOR
CCTV INTERVIEW

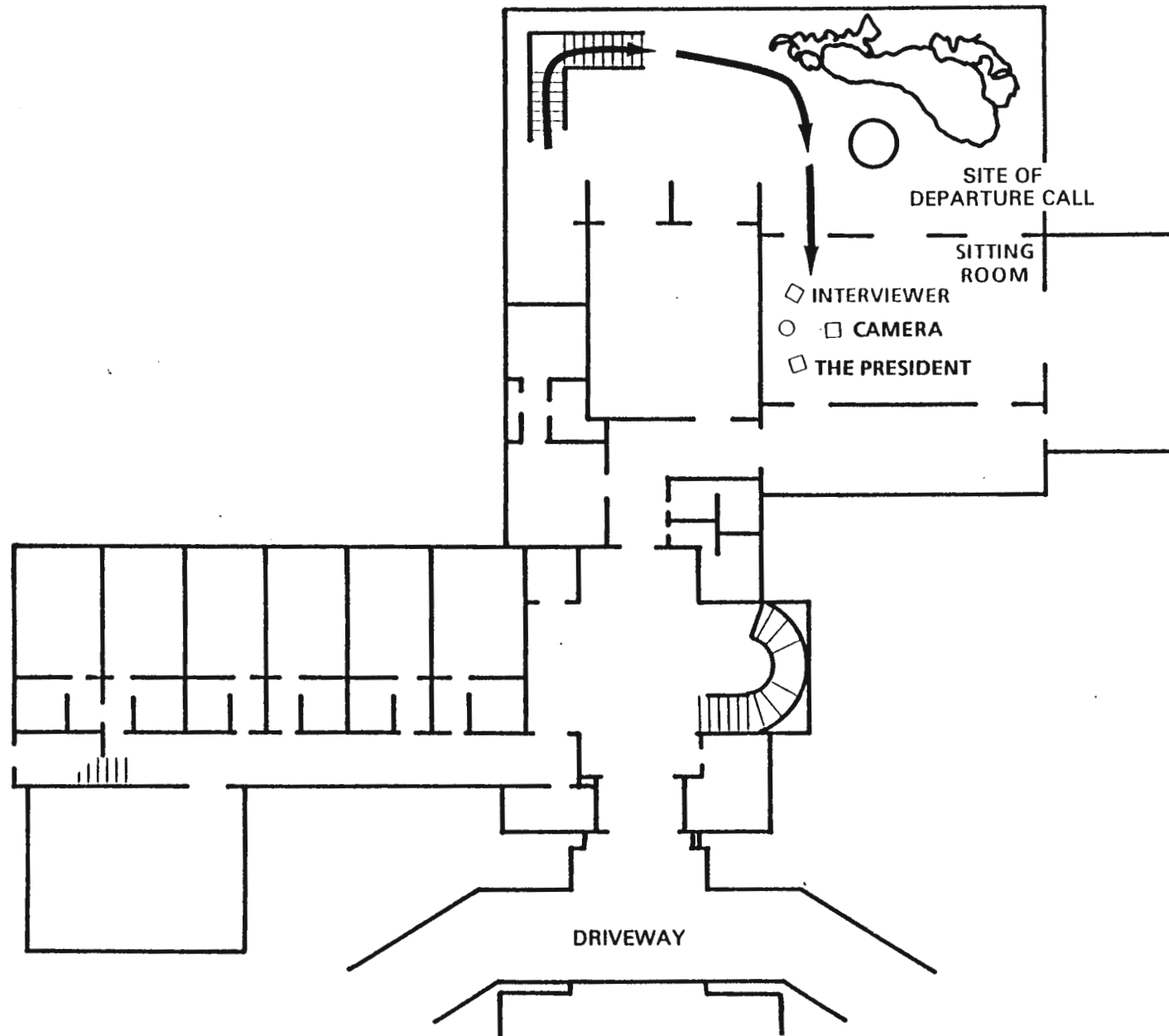

DIAGRAM 1

GREAT HALL OF THE PEOPLE
BEIJING, PEOPLE'S REPUBLIC OF CHINA

MEETING WITH DENG XIAOPING
AND WORKING LUNCHEON

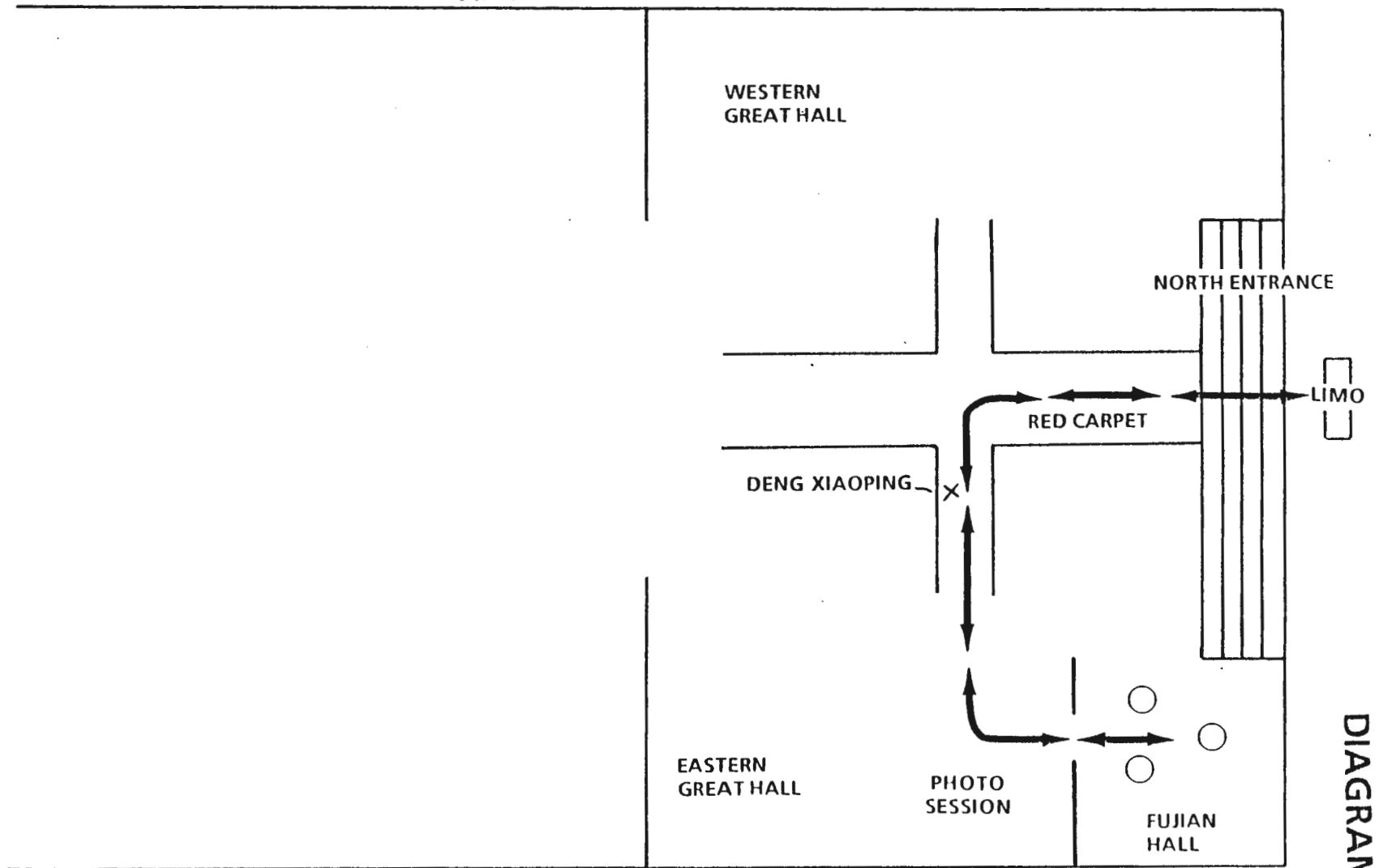

DIAGRAM 2

THE GREAT WALL BADALING, PEOPLE'S REPUBLIC OF CHINA

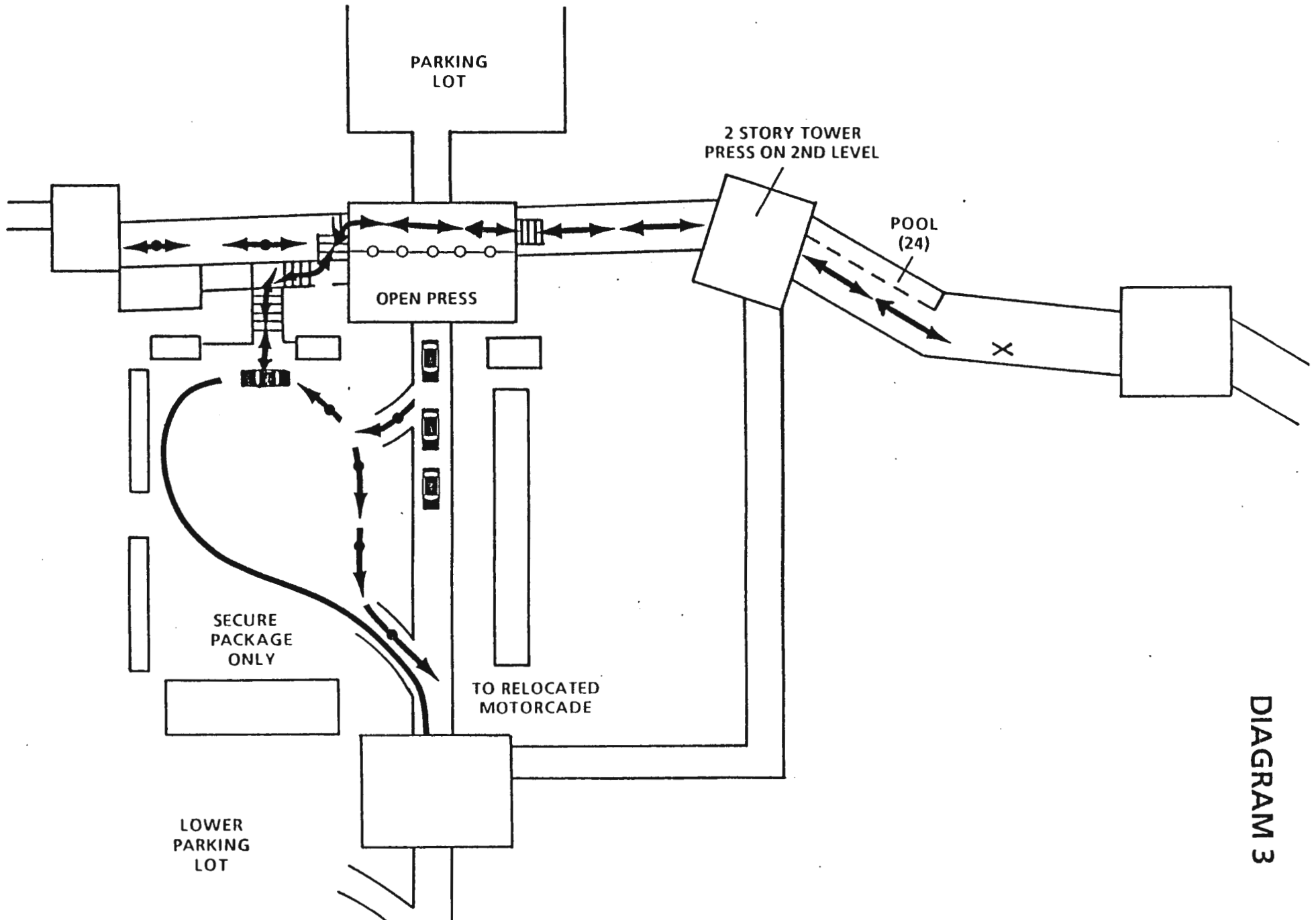

DIAGRAM 3

WITHDRAWAL SHEET

Ronald Reagan Library

Collection Name

PRESIDENT, OFFICE OF THE: PRESIDENTIAL BRIEFING PAPERS

Withdrawer

RB 1/18/2008
W

File Folder

04/22/1984 (CASEFILE 275322) [4 OF 4]

FOIA

S07-0077/01

Box Number

248

<i>DOC Document Type</i>	<i>No of</i>	<i>Doc Date</i>	<i>Restric-</i>
<i>NO Document Description</i>	<i>pages</i>		<i>tions</i>

1	DIAGRAM	3	ND	B2
	RE GREAT WALL HOTEL [DIAGRAM 4-6]			B7(E)

Freedom of Information Act - [5 U.S.C. 552(b)]

B-1 National security classified information [(b)(1) of the FOIA]

B-2 Release would disclose internal personnel rules and practices of an agency [(b)(2) of the FOIA]

B-3 Release would violate a Federal statute [(b)(3) of the FOIA]

B-4 Release would disclose trade secrets or confidential or financial information [(b)(4) of the FOIA]

B-6 Release would constitute a clearly unwarranted invasion of personal privacy [(b)(6) of the FOIA]

B-7 Release would disclose information compiled for law enforcement purposes [(b)(7) of the FOIA]

B-8 Release would disclose information concerning the regulation of financial institutions [(b)(8) of the FOIA]

B-9 Release would disclose geological or geophysical information concerning wells [(b)(9) of the FOIA]

C. Closed in accordance with restrictions contained in donor's deed of gift.

