

Ronald Reagan Presidential Library  
Digital Library Collections

---

This is a PDF of a folder from our textual  
collections.

---

**Collection: Baker, James A.: Files**  
**Folder Title: White House Staff**  
**Memoranda – Administration (2)**  
**Box: 3**

---

To see more digitized collections  
visit: <https://reaganlibrary.gov/archives/digital-library>

To see all Ronald Reagan Presidential Library inventories  
visit: <https://reaganlibrary.gov/document-collection>

Contact a reference archivist at: [reagan.library@nara.gov](mailto:reagan.library@nara.gov)

Citation Guidelines: <https://reaganlibrary.gov/citing>

THE WHITE HOUSE  
WASHINGTON

June 6, 1983

R.F.  
✓

MEMORANDUM FOR:

JAMES A. BAKER, III ←  
MICHAEL K. DEEVER  
RICHARD DARMAN  
FRED FIELDING  
LARRY SPEAKES

FROM:

JOHN F. W. ROGERS  
ASSISTANT TO THE PRESIDENT FOR MANAGEMENT AND  
ADMINISTRATION

SUBJECT:

RON KESSLER'S LETTER OF APRIL 6, 1983

Attached is a draft response to Ron Kessler's April 6, 1983 letter regarding "White House operations". I recommend that in answer to questions 2, 3, and 4 of Kessler's letter, we provide only the aggregate Personnel Report. As you know, we file this report each fiscal year with the appropriate committees of the Congress.

Please review as soon as possible.

THE WHITE HOUSE

WASHINGTON

June 6, 1983

Dear Ron:

The following information is in response to your April 6, 1983 letter regarding "operations at the White House.":

1. Unanticipated Needs: During fiscal year 1982, the White House was allocated \$50,000 from the account "Unanticipated Needs" for travel expenses relating to the President's New Federalism and Private Sector Initiatives programs.
2. Detailees and Consultants: Pursuant to Title 3, United States Code 113 the White House Office, the Executive Residence at the White House, the Office of the Vice President, the Office of Policy Development, and the Office of Administration must report to the Congress data on the total number of employees who were any time employed in these offices during the fiscal year. Enclosed is a copy of the FY 1982 report which will answer your questions on Detailees and Consultants. (See Attachment A) Continuing with past practice, the White House will not release any other employment information.
3. Volunteers: The White House has traditionally utilized the services of volunteers, primarily in the Correspondence Unit. At the present time, approximately 50 volunteers are utilized for varying amounts of time each day. The Executive Residence at the White House and the Office of Administration do not utilize volunteers. There are no volunteers utilized that are compensated by a private enterprise while volunteering in the complex.
4. Reimbursements: Attachment B contains a listing of reimbursements made by the White House Office, and the Office of Administration during FY 1982. These payments to other government agencies or departments are for ordinary and normal expense of running an office. There were no reimbursements made by the Executive Residence at the White House during Fiscal Year 1982.

5. Gifts: Attachment C contains a listing of gifts received by the White House, the President and/or the First Lady.

This information should answer your questions.

Sincerely yours,

Larry M. Speakes  
Deputy Assistant to the  
President and Principal  
Deputy Press Secretary to  
the President

Mr. Ronald Kessler  
The Washington Post  
1150 15th Street, N.W.  
Washington, D.C. 20071

Attachments



# The Washington Post

1150 15<sup>TH</sup> STREET, N. W.

WASHINGTON, D. C. 20071

(202) 334-6000

WRITER'S DIRECT TELEPHONE NUMBER

334-6327

April 6, 1983

Mr. Larry Speakes  
Deputy Assistant to the President and  
Deputy Press Secretary to the President  
The White House  
Washington, D.C. 20500

Dear Larry:

In addition to the information requested in my letter of March 3, I would appreciate it if you would provide some additional information about the operations of the White House itself to help in identifying the total cost of the Presidency. The information is as follows:

1. A listing of the nature, purpose, amount, date, and recipient of each expenditure made by the White House Office during fiscal 1982 from the fund known as Unanticipated Needs, Executive;
2. A listing of each consultant or consulting firm paid during fiscal 1982 by the White House Office, the Executive Residence, and the Office of Administration, showing the name and address of the recipient, the amount, purpose, and date of the expenditure, and which of the three White House entities made the payment;
3. A listing of each individual detailed to the White House Office, the Executive Residence, and the Office of Administration from any other government agency as of April 1, 1983, as well as the aggregate number of people so detailed as of Sept. 30, 1982, broken down by those detailed to each of the three entities and showing the agency from which each was detailed;
4. The same listing as that requested above for each individual "on assignment" from other government agencies or otherwise paid by such agencies while working at the White House Office, Executive Residence, or Office of Administration;

(over)

5. The same listing as that requested in questions 3 and 4 for each individual who volunteers his or her services or is paid by a private enterprise while working at the White House Office, Executive Residence, or Office of Administration, showing the names of each such enterprise and broken down according to which of the three White House entities the individual worked for;
6. A listing of any reimbursement for services or expenses made during fiscal 1982 by the White House Office, Executive Residence, or Office of Administration to any government agency, showing which of the three White House entities made the payments and which agencies received them with the amounts received;
7. A listing of anything of value, including money, contributed to the White House complex and/or President and/or First Lady during fiscal 1982, showing the name and address of the donor or donating entity, the recipient of the contribution or gift, the nature of the donation or gift, and the amount of the donation in each instance or the appraised value of the gift.

If I can help in clarifying any of these questions, please let me know.

Sincerely yours,

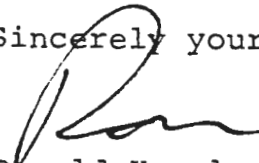

Ronald Kessler

BY MESSENGER

ATTACHMENT A



**AGGREGATE REPORT ON PERSONNEL  
PURSUANT TO TITLE 3,  
UNITED STATES CODE, SECTION 113  
For the Fiscal Year 1982**

Pursuant to Title 3, United States Code 113 the White House Office, the Executive Residence at the White House, the Office of the Vice President, the Office of Policy Development (Domestic Policy Staff) and the Office of Administration ("Reporting Offices") must report data on the total number of employees who were at any time employed in these offices during fiscal year 1982.

In accordance with that section, the following data are submitted:

- (1) the number of employees who were paid at a rate of basic pay equal to or greater than the rate of basic pay then currently paid for level V of the Executive Schedule of section 5316 of title 5 and who were employed by the reporting offices at any time during the fiscal year, and the aggregate amount paid to such employees:

Reporting Office	Cumulative Number of Individuals Covered	Total Compensation Paid
White House Office	*56	\$2,488,517
Executive Residence	1	57,500
Office of the Vice President	6	291,569
Office of Policy Development (Domestic Policy Staff)	10	444,180
Office of Administration	<u>1</u>	<u>2,975</u>
TOTAL	74	\$3,284,761

\*This cumulative number covers all individuals who occupied positions in this category regardless of length of service during this 12-month period. The Statute permits 50 such employees at any given time with no limit on the cumulative total. As of September 30, 1982 there were 41 individuals in this category.

- (2) the number of employees employed at any time during the fiscal year by the reporting offices who were paid at a rate of basic pay which is equal to or greater than the minimum rate of basic pay then currently paid for GS-16 of the General Schedule of section 5332 of title 5 but which is less than the rate then currently paid for level V of the Executive Schedule of section 5316 of title 5 and the aggregate amount paid to such employees:

Reporting Office	Cumulative Number of Individuals Covered	Total Compensation Paid
White House Office	**4	\$58,753
Executive Residence	—	—
Office of the Vice President	—	—
Office of Policy Development (Domestic Policy Staff)	—	—
Office of Administration	<u>3</u>	<u>109,054</u>
TOTAL	7	\$167,807

\*\*This cumulative number covers all individuals who occupied positions in this category regardless of length of service during this 12-month period. The Statute permits 50 such employees at any given time with no limit on the cumulative total. As of September 30, 1982 there was 1 individuals in this category.

- (3) the number of employees employed at any time during the fiscal year by the reporting offices who were paid at a rate of basic pay which is less than the minimum rate then currently paid for GS-16 of the General Schedule of section 5332 of title 5, and the aggregate amount paid to such employees:

Reporting Office	Cumulative Number of Individuals Covered	Total Compensation Paid
White House Office	*356	\$8,193,362
Executive Residence	93	2,557,970
Office of the Vice President	24	457,805
Office of Policy Development (Domestic Policy Staff)	59	1,172,267
Office of Administration	190	3,579,710
TOTAL	722	\$15,961,114

\*This cumulative number covers all individuals who occupied positions in this category regardless of length of service during this 12-month period. As of September 30, 1982 there were 273 individuals in this category.

In addition, the White House Office employed 87 different individuals as part-time or intermittent clerical personnel to meet periodic peak workloads. Total compensation paid was \$599,603.

- (4) the number of individuals detailed under section 112 of this title for more than 30 days to each such office, the number of days in excess of 30 each individual was detailed, and the aggregate amount of reimbursement made as provided by the provisions of section 112 of this title:

Reporting Office	Cumulative Number of Individuals Covered	Number of Days in Excess of 30	Total Reimbursement
White House Office	**50	See Attachment A	\$118,000
Executive Residence	—	—	—
Office of the Vice President	2	See Attachment A	—
Office of Policy Development (Domestic Policy Staff)	1	See Attachment A	10,450
Office of Administration	7	See Attachment A	—
TOTAL	60		\$22,250

\*\*As of September 30, 1982 there were 15 individuals on detail.

- (5) the number of individuals whose services as experts or consultants were procured under this chapter for service in the reporting offices, the total number of days employed, and the aggregate amount paid to procure such services:

Reporting Office	Cumulative Number of Individuals Covered	Total Number of Days Worked	Total Compensation Paid
White House Office	—	—	\$—
Executive Residence	—	—	—
Office of the Vice President	—	—	—
Office of Policy Development (Domestic Policy Staff)	6	90	17,601
Office of Administration	—	—	—
<b>TOTAL</b>	<b>6</b>	<b>90</b>	<b>\$17,601</b>

In addition, the White House Office made periodic use of 14 individuals for assignments associated with official business. These individuals worked a total of 557 days and total compensation paid was \$98,463.

The Executive Residence obtained the services of 91 individuals for intermittent work at official events such as dinners for visiting Heads of State. Total compensation paid was \$102,268.

The Office of the Vice President obtained services of individuals to assist in arrangements for official travel. Thirty-nine (39) of these individuals worked without compensation for 350 days.

## NUMBER OF DETAILLEES AND DAYS IN EXCESS OF 30

WHITE HOUSE OFFICE		RESIDENCE		VP		OPD(DPS)		OA	
#	Days	#	Days	#	Days	#	Days	#	Days
2	1	None		1	24	1	262	1	4
1	17			<u>1</u>	98			1	12
1	22			2				1	51
1	26							1	79
7	27							1	91
1	28							1	144
1	29							<u>1</u>	147
5	31							7	
1	38								
2	62								
1	67								
1	68								
1	76								
1	79								
4	85								
1	91								
2	93								
1	101								
1	105								
1	107								
1	111								
1	115								
1	122								
1	126								
1	127								
1	128								
1	138								
2	142								
2	150								
1	151								
1	189								
<u>1</u>	335								

ATTACHMENT B

WHITE HOUSE OFFICE

Following is a listing of those reimbursements made by the White House Office to other government agencies during Fiscal Year 1982.

<u>AGENCY REIMBURSED</u>	<u>AMOUNT REIMBURSED</u>
Government Printing Office	399,794
Department of Treasury Bureau of Engraving	11,339
General Services Administration	3,123,811
Executive Office of the President Office of Administration	<u>261,496</u>
GRAND TOTAL	\$3,796,440.

OFFICE OF ADMINISTRATION

Following is a listing of those reimbursements made by the Office of Administration to other government agencies during Fiscal Year 1982.

<u>AGENCY REIMBURSED</u>	<u>AMOUNT REIMBURSED</u>
Department of Defense	717,545
Government Printing Office	19,861
Office of Personnel Management	30,200
Department of Treasury	99,078
General Services Administration	<u>1,275,135</u>
GRAND TOTAL	\$2,141,819

ATTACHMENT C



## WHITE HOUSE ACQUISITIONS

Ronald W. Reagan Administration  
January 20, 1981 - December 31, 1982

FINE ARTSPortraits

- JIMMY CARTER, 1924-  
Herbert E. Abrams, 1921- . Oil on canvas, 1982, 38½ x 32½.  
Gift of Philip Messinger. 982.1517.1
- ABRAHAM LINCOLN, 1809-1865.  
George Henry Story, 1835-1922. Oil on canvas, ca. 1915, 30x25.  
Painted from life studies executed at the White House in 1861.  
981.1445.1
- PATRICIA RYAN NIXON (Mrs. Richard M. Nixon), 1912-  
Henriette Wyeth Hurd, 1907- . Oil on canvas, 1978, 45 3/4 x 36.  
Gift of the White House Historical Association. 981.1472.1
- RICHARD MILHOUS NIXON, 1913-  
Alexander Clayton, 1906- . Oil on canvas, 1981, 40 x 32.  
Gift of the White House Historical Association. 981.1471.1
- GEORGE WASHINGTON, 1732-1799.  
Hiram Powers, 1805-1873. Marble bust, 1860, 31x24x14.  
981.1444.1

Paintings. Prints, Sculpture

- C.J. BENTLEY, dates unknown. after WILLIAM H. BARTLETT, 1809-1854.  
"View of the Capitol at Washington"; colored engraving, 1839,  
8 x 10 5/8, published by George Virtue. Given to MRS. CALVIN  
COOLIDGE by MRS. HERBERT HOOVER. Gift of Mr. and Mrs. John  
Coolidge. 982.1508.1
- ALBERT BIERSTADT, 1830-1902.  
"View of the Rocky Mountains"; oil on canvas, 1870, 36 1/2 x 54 1/2.  
Gift of The Barra Foundation, Inc. 981.1468.1

JOHN CAMERON, c.1828-?.

"Ethan Allen and Mate and Dexter"; colored lithograph, 1867, 21 5/8 x 29 3/4, published by Currier & Ives. Horse racing scene of two sulkies, one single and one double harness, from right to left on the Fashion Course, Long Island. 981.1454.1

JOHN CAMERON, c.1828-?.

"General Butler, and Dexter."; colored lithograph, 1865, 25 x 33 3/8, published by Currier & Ives. Horse racing scene of two single harness sulkies, right to left, on the Fashion Course, Long Island. 981.1451.1

NATHANIEL CURRIER, 1838-1862.

"The Boquet."; colored lithograph, 1845, 17 1/4 x 12 7/8. Multicolored flowers, mostly roses, in a blue vase with peacock design. 981.1458.1

NATHANIEL CURRIER, 1838-1862.

"The Vase of Flowers."; colored lithograph, 1847, 17 x 13 1/4. Multicolored flowers, mostly roses, in an ornately chased vase. 981.1457.1

after THEODORE R. DAVIS, 1840-1894.

"Our National Capital, Viewed from the South"; colored wood engraving, ~~after Theodore R. Davis~~ from Harper's Weekly, May 20, 1882, 15 7/8 x 22. View across Independence Avenue and the Mall with the Capitol at right and White House at left. 981.1450.1

after THEODORE R. DAVIS, 1840-1894.

"Washington, D.C."; colored wood engraving, ~~after Theodore R. Davis~~ from Harper's Weekly, March 13, 1869, 16 x 21 7/8. View east from 17th Street, focusing on the White House, old War and Navy Buildings, and the President's Park. 981.1449.1

FREMONT ELLIS, 1897-

"Mountain Landscape - El Rancho de San Sebastian - Santa Fe"; oil on canvas, date unknown, 23 7/8 x 29 7/8. Gift of Mr. and Mrs. John Dimick. 981.1463.1

FREDERICK CHILDE HASSAM. 1859-1935.

"Telegraph Hill"; oil on canvas, 1914, 23 5/8 x 23 5/8. Gift of Mr. and Mrs. John Dimick. 981.1464.1

after SCOTT LEIGHTON, 1849-1895.

"The Celebrated Trotting Horse Hopeful, by Godfrey's Patchen"; colored lithograph, ~~after Scott Leighton~~ 1881, 24 x 32 5/8, published by Currier & Ives. Trotter pulling single harness jog cart, right to left, through the countryside. 981.1452.1

after LOUIS MAURER. 1832-1932.

"Ethan Allen & Mate and Lantern & Mate."; colored lithograph, ~~1859, 21 1/2 x 30 1/2~~, published by Currier & Ives. Racing scene of two double harness sulkies, left to right, passing the judges' stand on the Union Course, Long Island. 981.1453.1

after FRANCES FLORA BOND PALMER, dates unknown.

"American Prize Fruit."; colored lithograph, ~~1862, 19 5/8 x 21 5/8~~, published by Currier & Ives. Basket of mixed fruits behind partly sliced melon on plate; pineapple and large melon at right rear. 981.1461.1

after FRANCES FLORA BOND PALMER, dates unknown.

"Fruit and Flower Piece."; colored lithograph, ~~1863, 15 1/2 x 10 3/4~~, published by Currier & Ives. Glass compote holding strawberries flanked by flowers and cherries. 981.1459.1

THÉODORE ROBINSON, 1852-1896.

"Landscape"; oil on canvas, date unknown, 18 7/8 x 14 1/4. Gift of Mr. and Mrs. John Dimick. 981.1462.1

UNKNOWN ARTIST

"The Constitution and the Guerriere"; oil on canvas, ca.1820, 27 3/4 x 35 7/8. Gift of Mr. and Mrs. Ray W. Smith. 981.1486.1

UNKNOWN ARTIST

"Autumn Fruits."; colored lithograph, 1867, 18 x 21 7/8, published by Currier & Ives. Purple grapes draped over cut watermelon, flanked by pumpkin and white grapes; other fruits at front. 981.1455.1

UNKNOWN ARTIST

"Fruit Piece."; colored lithograph, 1859, 18 x 14, published by Currier & Ives. Pink roses in glass vase behind bowl of fruit - grapes, melon, pears, and peaches. 981.1460.1

UNKNOWN ARTIST

"Summer Fruits."; colored lithograph, 1867, 16 x 20 3/4, published by Currier & Ives. Pears and melons surrounded by cherries and berries. 981.1455.2

UNKNOWN ARTIST

"Tropical and Summer Fruits."; colored lithograph, 1867, 20 1/8 x 26, published by Currier & Ives. Fruits on a wooden table; cherries on napkin, raspberries spilling from bowl, and plantains in foreground; basket of strawberries and bird on branch at center flanked by oranges, lemons, and blackberries. 981.1456.1

FREDERICK JUDD WAUGH, 1861-1940.

"Rough Sea at Bailey's Island, Maine"; oil on canvas, 1909,  
24 1/2 x 29 1/2. Gift of Dr. Kenneth J. Maier. 981.1487.1

G. ZOEBEL, dates unknown, after W. SIMPSON, dates unknown.

"England and America./ The Visit of Her Majesty Queen Victoria  
to the Arctic Ship Resolute - December 16th, 1856"; engraving,  
~~from the Resolute~~ 1859, 26 x 37 1/2. Scene of the British naval  
vessel from timbers of which was later made the "Resolute desk"  
(880.177.1). Gift of Mr. and Mrs. Henry A. Fredette.

982.1499.1

### White House Scenes

after (Miss) GEORGE A. DAVIS, dates unknown.

"Washington, D.C. - Social Life in the National Capital - An  
Evening in the Private Parlors of the Executive Mansion";  
colored wood engraving, ~~from the Resolute~~ from  
Frank Leslie's Illustrated Newspaper, March 3, 1880, 10 7/8 x  
16. Scene of the Hayes family in the Second Floor Oval Room  
listening to Secretary of the Interior Carl Schurz playing the  
piano. Gift of Mr. and Mrs. Milton B. Allman. 982.1514.1

after ALEXANDER GARDNER (photograph), 1821-1882.

"Indian Delegations at Washington - Presentation to the President";  
wood engraving, ~~from the Resolute~~ from  
Harper's Weekly, March 16, 1867, 11 1/8 x 16. President Andrew  
Johnson receiving Indians in the East Room. 981.1480.1

JOSEPH NAPOLEON GIMBREDE, 1820-?, after WILLIAM H. BARTLETT, 1809-1854

"Washington, from the President's House."; engraving, ~~from the Resolute~~  
~~from the Resolute~~ 1842, 6 1/4 x 9 5/8. Magazine page  
describing the scene still attached. Given to MRS. CALVIN  
COOLIDGE by MRS. HERVERT HOOPER. Gift of Mr. and Mrs. John  
Coolidge. 982.1510.1

after GUSTAVUS W. PACH (photograph), dates unknown.

"A Cabinet Meeting at the White House"; wood engraving, ~~from the Resolute~~  
~~from the Resolute~~ from Harper's Weekly, April 5,  
1879, 15 7/8 x 22 1/16. President Rutherford B. Hayes and Cabinet.  
981.1479.1

W. RADCLYFFE, dates unknown, after WILLIAM H. BARTLETT, 1809-1854.

"The Presidents House, from Washington."; colored engraving,  
~~from the Resolute~~ 1839, 8 x 10 5/8. Given to MRS.  
Calvin Coolidge by Mrs. Herbert Hooper. Gift of Mr. and Mrs.  
John Coolidge. 982.1507.1

THOMAS S. SINCLAIR, c.1805-1881.

"Mill's Colossal Equestrian Statue of General Jackson"; lithograph,  
c.1853, published by Casimir Bohn. View of Andrew Jackson statue  
in Lafayette Park with the White House in background. 982.1519.1

UNKNOWN ARTIST

"New-Year's Reception at the White House, Washington"; wood engraving, from The Illustrated London News, February 1, 1862, 11 1/16 x 15 1/2. President and Mrs. Lincoln receiving guests in the Blue Room. 981.1478.1

UNKNOWN ARTIST

"Office Seekers in Washington - Scene Outside the Room in the White House where the President Holds His Cabinet Meetings"; wood engraving, from Frank Leslie's Illustrated Newspaper, April 6, 1861, 11 1/4 x 16. 981.1482.1

UNKNOWN ARTIST

"President Lincoln and His Cabinet in Council at the White House - Members Demonstrating to the President the Importance of the Evacuation of Fort Sumpter [sic]"; wood engraving, from Frank Leslie's Illustrated Newspaper, March 30, 1861, 11 3/8 x 15 1/2. 981.1481.1

UNKNOWN ARTIST

"Washington, D.C. - The Inauguration of President Cleveland, March 4th - Exterior and Interior Views of the White House"; colored wood engraving, from Frank Leslie's Illustrated Newspaper, March 14, 1885, 11 x 16 1/8. 982.1513.1

WALLIS, H., dates unknown, after William H. Bartlett, 1809-1854.

"Washington, from the President's House"; colored engraving, ~~from the President's House~~ c.1837-1839, 8 x 10 5/8. Given to MRS. CALVIN COOLIDGE by MRS. HERBERT HOOVER. Gift of Mr. and Mrs. John Coolidge. 982.1509.1

#### PRESIDENTIAL AND FIRST LADY MEMORABILIA

MEDAL, gold, Nobel Peace Prize awarded to President THEODORE ROOSEVELT in 1906 for his mediation of the Russo-Japanese War peace settlement. Gift of The Theodore Roosevelt Association. 982.1512.1

RING, gold and agate, 1869, San Francisco. Made from the casting sprue of the gold spike driven to complete the transcontinental railroad at Promontory Point, Utah, May 10, 1869; given to President ULYSSES S. GRANT by David Hewes, donor of the spike. Gift of Mrs. Thomas Hodges. 982.1515.1

## FURNITURE

### CHAIRS

HIGH CHAIR, birch, 19th century, possibly Philadelphia. Shaped crest and cross rails in two-spindle back; scrolled arms; caned seat with serpentine front; serpentine foot rest; square out-curved legs with spindle stretchers. Gift of Mrs. James F.M. Stewart. 981.1448.1

ROCKING CHAIR, walnut, 1981, Alta Loma, California, ~~by~~ by Sam Maloof. Contoured back with seven flattened spindle splats; broad scooped arms; saddle seat; long sweeping rockers. Gift of Mr. and Mrs. Robert L. McNeil, Jr. 981.1475.1

SIDECHAIR, maple, c.1815-1825, possibly New England. Turned uprights and double box stretcher; two arched rails in low back; quatrepartite rush seat. Presented to MRS. CALVIN COOLIDGE by the Ladies of the Senate, March 4, 1929. Gift of Mr. and Mrs. John Coolidge. 982.1505.1

SIDECHAIRS, set of three, black walnut, ca.1846, New York, attributed to J. & J.W. Meeks. Cyma-curved back with three square splats, forming four Gothic lancet arches undercut in crest rail, below three trefoil cutouts; bowed upholstered seat; square cabriole front legs. Believed to be from set of chairs used in the Cabinet Room by ABRAHAM LINCOLN. Gift of the Estate of Margaret Craig Owens. 981.1447.1-3

### CASE FURNITURE

CHEST OF DRAWERS, mahogany, 1760-1790, Massachusetts. Bowed blocked front; four graduated drawers; molded base with pear-shaped drop at center between bracket feet. Gift of Mrs. Edmond E. Lincoln. 981.1484.1

DESK, mahogany, c.1790, Massachusetts. Slant front writing board; four graduated drawers; French feet with double cyma-curved apron. Presented to MRS. CALVIN COOLIDGE by the Ladies of the Senate, March 4, 1929. Gift of Mr. and Mrs. John Coolidge. 982.1504.1

DESK, mahogany, c.1800, Massachusetts.  
Tambour cylinder cover of desk section fitted with satinwood-  
faced drawers; sliding writing board with adjustable lectern  
easel; two half-width drawers in lower case; turned and reeded  
legs. 982.1489.1

DESK, walnut and mahogany, c.1921-1933, American.  
Rectangular double-pedestal form; writing slide and shallow  
drawer above each bank of deeper drawers; paneled stiles; brass-  
sheathed square tapering legs. Believed used in the West Wing  
by Lawrence Ritchie, secretary to PRESIDENT HERBERT HOOVER.  
Gift of Mr. and Mrs. Howard L. Jobe and Mr. and Mrs. Robert Lowe.  
982.1496.1

SECRETARY-BOOKCASE, mahogany, ca.1815, New York, attributed to  
Charles Honoré Lannuier. Flat cornice; Gothic lancet arch motif  
in framing of glass in bookcase doors, on flanking pilasters  
topped by gilded female head capitals, and on recessed panels  
on drawer fronts; hinged writing board; spiral-turned turreted  
corner-leg structure. Gift of the John Jay Hopkins Foundation  
and the Ruth Smith Hopkins Foundation. 981.1443.1

#### TABLES

BREAKFAST TABLE, mahogany, 1790-1800, Connecticut.  
Oval top and bowed ends; single drawer flanked by inlaid mock fluting on  
corner blocks; square tapered legs with inlaid icicle motif, stringing, and  
cuffs. 982.1490.1

CARD TABLES, pair, mahogany, c.1800, Massachusetts.  
Square with serpentine front and sides; birch-veneered apron panels; spool-  
turned turreted corners above tapered, turned, and reeded legs.  
Gift of Mr. and Mrs. Richard I. Robinson. 982.1491.1-2

CARD TABLES, pair, mahogany, 1815-1825, New York.  
Square with rounded front corners; elaborate gilt stenciled decoration -  
basket of flowers and vine motif on cross-banded top, scroll and rosette  
device on front of apron and concave-sided shelf; four columnar supports  
above paw and acanthus leaf feet. Gift of Mr. and Mrs. Stuart P. Feld.  
981.1485.1-2

WORK TABLE, mahogany, ca.1810, New York, attributed to Duncan  
Phyfe. Rectangular top with canted corners; interior of tapering.  
square carcass opens to reveal mirror, sliding drawers, and trays;  
four leaf-carved legs with brass paw feet. Gift of  
Mrs. Thomas Lyle Williams. 981.1442.1

## CLOCKS

BANJO CLOCK, mahogany, gilded wood, and painted glass, Massachusetts, possibly by Simon Willard, Roxbury. Gilded rope molding framing red and gold on white églomisé doors - floral motif with ship and "Willards Patent" on waist, battle of the Constitution and Guerriere with eagle holding banner erroneously inscribed "Lake Erie" on pendulum box. Gift of Mrs. Ann Sargent. 982.1516.1

TABLE CLOCK, brass and leather, c.1909, Switzerland. 8-day type; circular with white face marked by retailer - "Becker's/ Washington"; flat square red leather frame. Used on the Oval Office desk of President WILLIAM HOWARD TAFT. Transferred from the Office of the White House Executive Clerk. 982.1502.1

TALLCASE CLOCK, mahogany, 1797-1810, New Bedford, Massachusetts, dial marked "Josiah Wood, New Bedford". "Roxbury" type; arched hood with fretwork cresting and brass steepled ball finials; fluted colonettes on hood and quarter columns on waist; door and base inlaid with fan quadrants. Gift of Mrs. Anthony B. Cudañy and George H. Taber in memory of Mr. and Mrs. George H. Taber, Jr. 982.1492.1

## MIRRORS

OVERMANTEL MIRROR, gilded wood and glass, c.1820-1830, Washington, D.C. Empire-style architectural; heavy ring-turned and scroll-carved split balusters on stiles and frieze, smaller ones between three mirror panels; acanthus-carved cove base rail; waterleaf liner. Gift of Louis H. Hollister. 982.1501.1

## MISCELLANEOUS FURNITURE

FIRESCREEN, rosewood, c.1817, New York, probably by Charles Honore Lannuier. Rectangular frame for fabric screen slides up and down through crest rail; side columns with gilded bronze capitals and bases; trestle base with end blocks on green-painted animal legs with gilded leaf knees. Gift of Mr. and Mrs. Earle M. Craig, Jr. 982.1518.1



## LIGHTING FIXTURES

LAMP, brass, glass, and marble, c.1855-1865, Boston, attributed to William Carlton.

Vasiform brass shaft with two wreathed bust likenesses of George Washington surmounted by eagles; floral cup below inverted pear-shaped, blue overlay glass font; two-tiered marble base with brass capping. Gift of Mrs. Robert R. McCormick. 982.1497.1

## CERAMICS

### American and European

CENTERPIECE, porcelain, 1970, Trenton, New Jersey, made by Edward Marshall Boehm, Inc.

Six blooming orchids and two buds growing from remains of log; hummingbirds, butterfly, and insects perched on leaves or log. Gift of Mr. and Mrs. Krize Karlic. 982.1488.1

CUP and SAUCER, porcelain, ca.1860, France.

Buff-colored band framed in gold lines at rim. Believed to be from the state service ordered by MRS. ABRAHAM LINCOLN in February, 1865. Gift of Mrs. Fritie Conley Carper and Mrs. Carter Conley Hardesty. 981.1440.1-2

DINNER SERVICE, porcelain, 1981-1982, Trenton, New Jersey, made by Lenox, Inc.

220 place settings of 19 pieces each; also platters and chop dishes; gilt Presidential Seal at center and wide red rim with gilt cross-hatching on service and dessert plates; other pieces with narrow red and gold bands and seal on rim. State Service of the RONALD W. REAGAN administration. Gift of the Knapp Foundation. 982.1500.1

PICKLE DISH, porcelain, c.1860, France.

Oblong shell shape; buff-colored band framed in gold lines on rim. Believed to be from the state service ordered by MRS. ABRAHAM LINCOLN in February 1865. Gift of Mr. and Mrs. Robert Marshall and Beth Marshall in memory of John H. Grabill. 981.1441.1

PLATE, DINNER, porcelain, c.1846, Paris, France, made by Edouard D. Honore.

White with raised scalloped rim bearing shield of the United States and "E Pluribus Unum" banner. From the state service of President JAMES K. POLK. 982.1503.1

PLATE, porcelain, 1840-1852, Worcester, England, made by Chamberlains. Sepia transfer-printed eagle emblem from an early version of the Great Seal at center; light blue rim. Gift of William L. Liebman. 982.1494.1

PLATES, porcelain, late 19th century, Meissen, Germany, made by the Royal Porcelain Manufactory. Scalloped edge; raised gilt-trimmed scrolls defining four lobes ornamented with polychrome floral sprays. Possibly owned by President and Mrs. ULYSSES S. GRANT. Gift of Mrs. Thomas Hodges. 982.1498.1-9

PLATES, set of eight, porcelain, early 20th century, England, by Spode/Copeland. Mottled blue rim framed in gold lines; multi-colored ram's-head fruit compote in gold olive wreath at center on white ground. Resembles personal service of PRESIDENT AND MRS. CALVIN COOLIDGE. Gift of Mrs. J. Linzee. Coolidge. 981.1466.1-8

### Chinese

CHESTNUT BOWL, COVER, AND PLATE, porcelain, ca.1780, China. Reticulated; white with rouge de fer wave and Greek key bands; floral finial and gadrooning on lid; entwined strap handles on bowl; grey urn in pink reserve on bowl and plate. Gift of Mr. and Mrs. H. Lee Pratt, III. 981.1469.1-3

DINNER SERVICE, porcelain, c.1800, China. Dinner, soup, dessert, and miscellaneous plates; saucers; platters; sauce boat; vegetable dishes; bowl; pitcher; and pots de creme; export, probably made for the English trade; large circular landscape reserve at center on white ground; rim band of brown scrolls and gilt flowers on apricot ground. Transferred from Morristown National Historical Park, National Park Service. 982.1495.1-90

PLATE, porcelain, 1745-1750, China. Multicolor center scene of two kilted Scotsmen - a soldier and piper of the Royal Highland Regiment copied from colored engravings, ca. 1743; four sepia border reserves - two of Chinese landscape, two of bird on peony branch. Gift of Mr. and Mrs. H. Lee Pratt. 981.1470.1

GLASSWARE

DINNER SERVICE, glass, early 20th century, Corning, New York, made by Steuben.

131 pieces - water, wine, champagne, cordial, and sherry glasses, and fingerbowls and plates; "Strawberry Mansion" pattern: cut with festoons around rim and eagle atop circle-inscribed star; urn-shaped cup on square pedestal. Gift of Mr. and Mrs. Stanley F. Reed. 981.1465.1-7

TOASTING GOBLETS, pair, glass, early 1950's, Corning, New York, made by Steuben.

Parabolic cup on tall cylindrical stem containing triple air-twisting. Gift of Mrs. Milton Turner in memory of Milton Turner. 981.1474.1-2

METALWARE

COFFEE POT, silver, ca.1784, Philadelphia, made by Joseph (Jr.) and Nathaniel Richardson.

Pear-shaped body; hinged domed lid with spiraled bell-shaped finial and gadrooned flanged edge; scroll-worked spout and upper handle socket; scrolled pearwood handle. Gift of Mrs. M.G.V. Strawbridge. 981.1483.1

INKSTAND, silver and glass, 1800-1801, London, made by J. Wakelin & Robert Garrard.

Rectangular dish-like tray on ball feet; scroll and floral engraving added in Victorian era; square glass inkwell and two silver-lidded faceted glass jars in frames. Presented to Mrs. GRACE COOLIDGE by the Ladies of the Senate, March 4, 1929. Gift of Mr. and Mrs. John Coolidge. 982.1506.1

KNIVES, DINNER, silver-plate and mother-of-pearl, 1834-1932, Southbridge, Massachusetts, made by J. Russell & Co.

Rounded pearl handle fitted into anthemion and leaf-scroll ferrule; rounded blade end. Gift of William Paul Lake.

982.1493.12-18

KNIVES, LUNCH, silver-plate and mother-of-pearl, 1865-c.1950, New Britain, Connecticut, made by Landers, Frary & Clark.

Rounded pearl handle fitted into flower band ferrule; rounded blade end. Gift of William Paul Lake.

982.1493.1-11

## TEXTILES

### Rugs

in ISPAHAN manner, Syria, c.1923-1929, wool, 18.11 x 11.7.  
Animal figures, such as lions, unicorns, birds, and monkeys,  
throughout; large star-shaped beige center medallion with four  
lions on dark blue circular center surrounded by radiating red  
leaves; light blue principal border. Made by the Armenian girls  
in the Ghanzir Orphanage of Near East Relief and presented to  
President CALVIN COOLIDGE. Gift of Mr. and Mrs. John Coolidge.  
982.1511.1

TABRIZ, Persia, ca.1850, wool, 21.4 x 14.  
Three concentric medallions with beige, grey, and rose fields;  
elaborate quatrefoil center medallion of flower with radiating  
palmettes; primary border of stylized trees and palmettes.  
981.1446.1

### Other

BUNTING FRAGMENTS, cotton, ca.1865, American.  
Larger piece of black and smaller piece of red and white.  
Believed used in the EAST ROOM when ABRAHAM LINCOLN laid in  
state in 1865. Gift of Mrs. Eugenia Heddaeus.  
981.1467.1-2

BLANKET, wool, ca.1981, Crystal, New Mexico, by Katherine Lee, 23 x 32.  
Navajo blanket woven as American flag. Gift of the Museum of the American  
Indian.  
981.1473.1

## MISCELLANEOUS

SCULPTURE, gilded wood, ca.1825, probably American.  
Spread-winged eagle torso, probably once part of an Empire-style table.  
Gift of Peter Mack Brown.  
981.1477.1

PEDESTAL, marble and gilded bronze, 1815-1825, France.  
Two-tiered, square, red marble plinth; metal wreath mount on upper block,  
lamb's-tongue band at tier juncture; flattened ball feet. Gift of Peter  
Mack Brown.  
981.1477.2

DEPARTMENT OF STATE

[Public Notice 851]

statements which, as required by law, Federal employees filed with their employing agencies during calendar year 1982 concerning gifts received from foreign government sources. The compilation includes reports of both tangible gifts and gifts of travel or travel expenses of more than minimal value, as defined by statute.

Publication of this listing in the Federal Register is required by section 7342(f) of Title 5, United States Code, as added by section 515(a)(1) of the Foreign Relations Authorization Act, Fiscal Year 1978 (Pub. L. 95-105, August 17, 1977, 91 Stat. 865).

Dated: March 8, 1983.  
Jerome W. Van Gorkom,  
Under Secretary for Management.

The Department of State submits the following comprehensive listing of the

REPORT OF TANGIBLE GIFTS

Recipient	All gifts received from foreign officials over minimum dollars description, date accepted, value, and disposition	Donor identity and government	Jan. 1 thru Dec. 31, 1982, circumstances justifying acceptance
Agency: Executive Office of the President			
President	Book: "A Day in the Life of Australia," Photographed by 100 of the World's Leading Photojournalists, Inscribed by Prime Minister Fraser and Autographed by the Photojournalists. Recd: June 9, 1982. Est. Value: \$180. Disp: Residence—Official Display.	Right Honorable John Malcolm Fraser, Prime Minister of Australia, Australia.	Non-acceptance would have caused the donor embarrassment.
Do	Book: "Antwerp: The Golden Age" (The Rise and Glory of the Metropolis in the Sixteenth Century), by Leon Voet. Recd: Feb. 23, 1982. Est. Value: \$250. Disp: Archives.	His Excellency Wilfried Martens, Prime Minister of Belgium, Belgium.	Do.
Do	Photograph: Color, of Prime Minister Wilfried Martens, Inscribed Under Glass in Silver-Plated Frame; 10 1/2" x 13" Recd: Feb. 23, 1982. Est. Value: \$75. Disp: Residence—Official Display.	His Excellency Wilfried Martens, Prime Minister of Belgium, Belgium.	Do.
Do	Sculpture: Modern, Free Form of a Brass Form Mounted on Block of Marble; by Bruno Giorgi, Signed, 17" H. x 5" x 5". Recd: May 12, 1982. Est. Value: \$15,000. Disp: Archives.	His Excellency Joao Baptista De Oliveira Figueiredo, President of the Federative Republic of Brazil.	Do.
Do	Book: "Bruno Giorgi", Published by Art Editora Ltda, Sao Paulo, 1980. Recd: May 12, 1982. Est. Value: \$85. Disp: Archives.	His Excellency Joao Baptista De Oliveira Figueiredo, President of the Federative Republic of Brazil.	Do.
Do	Photograph: Color, of President Figueiredo; Inscribed; Matted Under Glass in a Silver Frame W/Crest; 9 1/2" x 12" Overall; Enclosed in Black Box W/Seal on Cover; Box is 14" x 11 1/2". Recd: May 17, 1982. Est. Value: \$180. Disp: Residence—Official Display.	His Excellency Joao Baptista De Oliveira Figueiredo, President of the Federative Republic of Brazil.	Do.
Do	Medallion: Silver (900), Depicting the Great Seal of the U.S. and "Visit of President Joao Figueiredo, Washington 1982" on One Side, and the Seal of Brazil on Reverse; 2" Diam.; Enclosed in Black Velvet Box W/Seal of Brazil in Lid; (Only Two of These Medallions Were Made; One for President Reagan And One for President Figueiredo). Recd: May 17, 1982. Est. Value: \$200. Disp: Residence—Official Display.	His Excellency Joao Baptista De Oliveira Figueiredo, President of the Federative Republic of Brazil.	Do.
Do	Household: Goblet or Container for Mate (Herbal Tea Drink), of a Hardened Brown Material Encased in an Etched Silver Cover; Included is a Three-Footed Stand and a Silver Stirrer or Straw; Goblet is Marked "RR" and Silver is 800; Goblet on Stand is 9" H. When Assembled; Stirrer is 9 1/2" Long; Enclosed in a Vinyl Covered Chest Marked "Masson"; Chest is 12" x 10" x 5 1/2". Recd: Dec. 15, 1982. Est. Value: \$600. Disp: Archives.	His Excellency Joao Baptista De Oliveira Figueiredo, President of the Federative Republic of Brazil.	Do.
Do	Athletic Equipment: Spura, Silver, Crafted by Eberle of Brazil; Marked 800/1000; Enclosed in Blue Fabric Covered Box; Box is 14 1/2" x 11 1/2" x 3". Recd: Dec. 15, 1982. Est. Value: \$750. Disp: Archives.	His Excellency Joao Baptista De Oliveira Figueiredo, President of the Federative Republic of Brazil.	Do.
Do	Wallhanging: Tapestry, Entitled "Joyful Spring", Predominantly in Greens, of Wool With Pure Silk and Silk Thread, Burlap Backing, Depicting a Floral Design and Dove of Peace; by Concessa Colaco, Signed; 52" x 51". Recd: Dec. 10, 1982. Est. Value: \$1,200. Disp: Archives.	The Honorable Jose Marie Marin, Governor of Sao Paulo, Brazil.	Do.
Do	Photograph: Photographic Print, Color, of President Ahmadou Ahidjo, Inscribed; Matted Under Glass in Distressed Gold Colored Wood Frame; 28 1/2" x 22 1/2". Recd: July 29, 1982. Est. Value: \$175. Disp: Residence—Official Display.	His Excellency Ahmadou Ahidjo El Hadj; President of the United Republic of Cameroon, Cameroon.	Do.
Do	Coin: \$100 22 KT. Gold Canadian 1979 Proof Coin; Contained in Vinyl Case Bearing Canadian Maple Leaf Design; Coin is 1" Diam.; Case is 4 1/2" x 3 1/2" x 1/2". Recd: Jan. 20, 1982. Est. Value: \$200. Disp: Archives.	The Honorable Edward M. Lawson, Intl. Dr. Canadian Teamsters, Canada.	Do.
Do	Painting: Watercolor of an American Bald Eagle on Paper, by Glen Loates, 1982. Signed; Double-Matted (White and Linen) Under Plexiglass in Dark Wood Frame; 63 1/2" x 55" Overall. Recd: Dec. 27, 1982. Est. Value: \$11,000. Disp: Archives.	Right Honorable Pierre Elliott Trudeau, C.P., M.P., Prime Minister of Canada, Canada.	Do.
Do	Figure: reproduction of PreColumbian Artifact Entitled "Balsa Muisca", No. 1921; (Depicts Ancient Godlike Figures on a Raft); Displayed on Black Plastic Base W/Engraved Presentation Plaque; 18 KT. Gold; (The Original Dates From 300 B. C. to 1500 A. D. and is in the Museo Del Oro); Contained in a Velvet-covered Box W/Presentation Card in Lid, Enclosed With Certificate of Authentication; Figure is 10" x 8" x 7"; Box is 11" x 9" x 9". Recd: Dec. 10, 1982. Est. Value: \$4,000. Disp: Archives.	His Excellency Belisario Betancur, President of the Republic of Colombia, Colombia.	Do.
Do	Figure: Reproduction of a Mythological God (Pre-Colombian) W/its Headdress as a Removable Spearlike Object; 24 KT. Goldplated; Mounted on Black Base W/engraved Plaques; (The original Figure was Made Between 200 B.C. And 1500 A.D. and is in the Museo Del Oro, Bogota); Displayed in a Velvet-covered Box; 6 1/2" H. x 3 1/2" x 3 1/2". Recd: Dec. 11, 1982. Est. Value: \$300. Disp: Archives.	His Excellency Rodrigo (Lloredo) Calcedo, Minister of Foreign Relations of Colombia, Colombia.	Do.
Do	Household: Bookends, Castle and Ball Design, of Solid Polished Dark Wood W/Lighter Colors Highlighted; (Balls are Removable); 12" x 9" x 4". Recd: Dec. 10, 1982. Est. Value: \$150. Disp: Archives.	His Excellency Fernando Volio (Jimenez), Minister of Foreign Relations of Costa Rica, Costa Rica.	Do.
Do	Desk Accessory: Letter Opener, W/White Porcelain Handle Depicting a Floral Motif in Green, Blue and Gold and a Sterling Silver Blade W/Gold Overlay; by Royal Copenhagen Porcelain; 9 1/2" long; contained in a Fitted Gray Vinyl Box W/Royal Copenhagen Crown on Lid. Recd: Dec. 21, 1982. Est. Value: \$825. Disp: Archives.	H. E. and Mrs. Poul Schluter Prime Minister of Denmark, Denmark.	Do.

## REPORT OF TANGIBLE GIFTS—Continued

Recipient	All gifts received from foreign officials over minimum dollars description, date accepted, value, and disposition	Donor identity and government	Jan. 1 thru Dec. 31, 1982, circumstances justifying acceptance
Do.....	Historical Artifact Amber, A Large Piece Mounted on a Block of Wood Lettered "Amber, 60,000,000 Years Old Santo Domingos"; 6" Diam. Recd: July 19, 1982. Est. Value: \$1,400. Disp: Archives.	His Excellency Jorge Blanco, President-Elect of the Dominican Republic, Dominican Republic.	Do.
Do.....	Book: "The Rotz Atlas", (The Maps and Text of the Boke of Idrography Presented by Jean Rotz to Henry VIII), a Reproduction of the Original Published in 1542, Now in the British Library; Edited by Helen Wallis W/A Foreward by Viscount Eccles; Printed for Presentation to the Roxburghe Club 1981; Autographed by "Elizabeth R 1982"; Wine Colored Leather Bound W/a Crown Motif Goldstamped on Front Cover and A Crown/er Stamped on Spine: Red Satin Endpapers; 24 1/2" x 15 1/2" x 1 1/2"; Enclosed in a Matching Hinged Slipcase W/The Royal Windsor Coat of Arms Goldstamped on Cover. Recd: June 29, 1982. Est. Value: \$1,500. Disp: Residence—Official Display.	Her Majesty, Elizabeth II, Queen of England, England.	Do
Do.....	Photograph: Color, of Her Royal Highness Queen Elizabeth II in Formal Attire, in a Sterling Silver Frame W/Engraved "E. R." Crest at Top; Signed "Elizabeth R 1982"; 10" x 14 1/2". Recd: June 28, 1982. Est. Value: \$400. Disp: Residence—Official Display.	Her Majesty, Elizabeth II, Queen of England, England.	Do.
Do.....	Photographs: Album of 30 Color Photographs of the President and Mrs. Reagan W/Queen Elizabeth, Prince Philip, et al., Taken During Their Visit to Great Britain, June 1982: Most Photos are 10" x 12"; Contained in a Navy Blue Leather Album W/Gold Crest on Cover; Album is 15" x 17" x 2". Recd: July 29, 1982. Est. Value: \$1,000. Disp: Residence—Official Display.	Right Honorable Francis Pym, M.C., P.C., M.P., Secretary of State for Foreign and Commonwealth Affairs, England.	Do.
Do.....	Household: Clock, Carriage Clock, (New), Keywound, in Solid Brass Case W/ Beveled Glass Sides and Top; by Charles Frodsham, London; Key Included; 6 1/2" x 4" x 3 1/2"; Contained in Vinyl Covered Case. Recd: June 29, 1982. Est. Value: \$1,400. Disp: Residence—Official Display.	Right Honorable Margaret Thatcher M.P., Prime Minister, England.	Do.
Do.....	Book: "The House of Parliament", Edited by M.H. Port, London 1976; Inscribed; Black Leather Bound and Goldstamped "R" on Spine. Recd: June 29, 1982. Est. Value: \$425. Disp: Archives.	Right Honorable George Thomas M.P. The Speaker of the House of Commons, England.	Do.
Do.....	Plaque: Bronze, Depicting a Composite "History of the City of Paris; A Mazzo Relief of Various Historical Figures; by R. Delamarre, Paris, 1951; 7 1/2" x 5"; Contained in a Red and Blue box Bearing a Gold Stamped Crest on the Lid and a Presentation Plate Inside; Box is 11" x 8" x 2". Recd: July 13, 1982. Est. Value: \$450. Disp: Archives.	The Honorable, Jacques Chirac, Mayor of Paris, France.	Do.
Do.....	Photographs: Album (Leather W/Goldtooled Covers and Spine) of Color and B&W Photographs Depicting Various Monuments and Personages (Primarily American) Who Have Visited Paris; Album is 12 1/2" x 9 1/2" x 1 1/2". Recd: Sept 10, 1982. Est. Value: \$500. Disp: Archives.	The Honorable, Jacques Chirac, Mayor of Paris, France.	Do.
Do.....	Stamps: Stamp Album, Containing an Assortment of New French Postal Stamps; Red Leather W/Gold Medallion Design Lettered "Republique Francaise; Liberte, Egalite, Fraternite" on Front Cover; Contained in Matching Slipcase; Album is 8 1/2" x 7 1/2" x 1". Recd: June 28, 1982. Est. Value: \$325. Disp: Archives.	His Excellency, Louis Mexandeau, Minister of Postes and Telecommunications, France.	Do.
Do.....	Plaque: Disc, Sterling Silver, Engraved "Offert Par Francois Mitterrand President De La Republique Francaise—Chateau De Versailles 5 et 6 Juin 1982" Around Edge on One Side and an Engraved Design in Center on Reverse; by "Puifercat" of Paris; 11 1/2" Diam.; Contained in a Blue Vinyl—Covered Box; Box is 14" x 14". Recd: June 28, 1982. Est. Value: \$500. Disp: Archives.	His Excellency, Francois Mitterrand, President of the French Republic, France.	Do.
Do.....	Men's Accessories: Portfolio, Black Leather W/Seven Interior Compartments and Snap Closure, Envelope Style, by "Soco"; Made in France; 10" x 14" x 1 1/2" (Closed). Recd: June 28, 1982. Est. Value: \$200. Disp: Archives.	His Excellency, Francois Mitterrand, President of the French Republic, France.	Do.
Do.....	Photograph: Color of President Karl Carstens; Inscribed; in Silver (835) Frame W/German Eagle Emblem at Top; 13 1/2" x 11"; Enclosed in Blue Vinyl Covered Case; 16 1/2" x 14 1/2" x 1 1/2". Recd: June 28, 1982. Est. Value: \$350. Disp: Residence—Official Display.	His Excellency, Karl Carstens, Professor Doctor, President of the Federal Republic of Germany, Germany, Federal Republic of.	Do.
Do.....	Beverage: Wine, 11 Bottles of "Wachenheimer Gerumpel Riesling Auslese, Rheinpfalz" 1976 Vintage; 0.7 Liters Each Bottle; and 24 Bottles of "Forster Kirchenstuck Riesling Auslese, Rheinpfalz", 1976 Vintage. Recd: Dec. 23, 1982. Est. Value: \$392. Disp: Perishable.	His Excellency Helmut Kohl, Chancellor of the Federal Republic of Germany, Germany, Federal Republic of.	Do.
Do.....	Miscellaneous: Eagles; 2, Live Bald Eagles: Two Months Old Named "Carol" and "Captain"; included is a Presentation Plaque, Lettered in German, and Depicting the Presidential Saal, the German Seal, and the Two Baby Eagles W/Their Mother, Matted Under Glass in Wood Frame W/Cracked Design; 40" x 31 1/2"; by Conrad Franz. Recd: June 28, Est. Value: Indeterminable. Disp: Archives (Plaque Only) National Zoological Park (Eagles).	His Excellency Helmut Schmidt, Chancellor of the Federal Republic of Germany, Germany, Federal Republic of.	Do.
Do.....	Desk Accessory: Letter Opener, W/Gold Blade and Silver Handle; German Eagle Design Engraved on Handle; by "M. Richard, Bonn"; 8 1/2" Long. Recd: June 28, 1982. Est. Value: \$759. Disp: Archives.	His Excellency Helmut Schmidt, Chancellor of the Federal Republic of Germany, Germany, Federal Republic of.	Do.
Do.....	Beverage: Wine, 3 Bottles of "Selected German Wine". Recd: June 28, 1982. Est. Value: \$12. Disp: Perishable.	His Excellency Helmut Schmidt, Chancellor of the Federal Republic of Germany, Germany, Federal Republic of.	Do.
Do.....	Photograph: Color, of President Reagan, Chancellor Helmut Schmidt, and the Other Attendees of the NATO Summit, Bonn, June 9-10 82; Signed by Chancellor Schmidt; Under Glass in Green Leather Frame; 8 1/2" x 11". Recd: June 28, 1982. Est. Value: \$75. Disp: Residence Official Display.	His Excellency Helmut Schmidt, Chancellor of the Federal Republic of Germany, Germany, Federal Republic of.	Do.
Do.....	Photographs: Album, Black Leather Depicting the German Eagle on Cover, Containing 41 Color and B & W Pictures of President and Mrs. Reagan, Chancellor and Mrs. Schmidt, President and Mrs. Carstens, et al.; on occasion of Visit to Germany, During Trip to Europe; Each Photo. is 7" x 9". Recd: July 7, 1982. Est. Value: \$350. Disp: Residence, Official Display.	His Excellency Helmut Schmidt, Chancellor of the Federal Republic of Germany, Germany, Federal Republic of.	Do.
Do.....	Map: Original, "America", Handcolored Copper Plate Engraving of the American Colonies by J. B. Homann, Nuremberg; Probably in the 1720's; Based on Hennepin's Voyage on the Mississippi in 1697; (Cartouche in Upper and Lower Corners; Matted Under Glass in Goldleaf Frame) 31 1/2" x 28" Overall. Recd: Mar. 22, 1982. Est. Value: \$300. Disp: Archives.	His Excellency Frank, Josef Strauss, Minister, President of Bavaria, Germany, Federal Republic of.	Do.
Do.....	Sculpture: Porcelain, White, of the Royal Bavarian Lion Holding a Blue White Shield; Mounted on Porcelain Base; by "Nymphenburg"; 14" High. Recd: Mar. 22, 1982. Est. Value: \$2,500. Disp: Archives.	His Excellency Franz, Josef Strauss, Minister, President of Bavaria, Germany, Federal Republic of.	Do.

## REPORT OF TANGIBLE GIFTS—Continued

Recipient	All gifts received from foreign officials over minimum dollars description, date accepted, value, and disposition	Donor identity and government	Jan. 1 thru Dec. 31, 1982, circumstances justifying acceptance
Do	Book: "Burgen und Schlosser" (Kunst und Kultur, in Rheinland—Pfalz). Photos by Petra Camnitzer. Text by Werner Bornheim Gen. Schilling et al. Published by Ahrtal in 1981; Leatherbound. Recd: June 28, 1982. Est. Value: \$250. Disp: Archives.	The Honorable Bernhard Vogel, Minister President of the Rheinland, Pfalz, Germany, Federal Republic of.	Do.
Do	Picture: Serigraph on Paper; a Collage of Guatemala (#2); a Colorful Depiction of Groups of Guatemalans; Foundation of Cardboard W/Tissue Engraved With a Knife and Finished With Varnish; in Goldleaf Bordered Frame W/Burlap Liner; by David Ordonaz. Labeled on Reverse; 53" x 41 1/2". Recd: Dec. 10, 1982. Est. Value: \$2,000. Disp: Archives.	H. E. Brig. Gen. Jose Efrain Rios Montt, President of the Republic of Guatemala, Guatemala.	Do.
Do	Stamps: Album of "The World Treasury of Gold Coins" (Official Postage Stamp Collection); a Philatelic Collection Portraying Rare and Historic Coins From Around the World, Struck on a 23 KT. Gold Surface; Contained in Red Album, Produced by Calhoun's Collectors Society, Minneapolis, Minnesota; 9" x 10 1/2". Recd: Dec. 29, 1982. Est. Value: \$300. Disp: Archives.	H. E. Dr. Inacio Semedo Jr., Ambassador of the Republic of Guinea, Bissau, Guinea, Bissau, Republic of.	Do.
Do	Medallion: Gold (Fine Gold, .999). Commemorating the Ratification of the Treaty of Peace Between Honduras and El Salvador, December 10, 1980; 1 1/2" Diameter. Recd: July 16, 1982. Est. Value: \$348. Disp: Archives.	H. E.; Dr. Roberto Suazo Cordova, President of the Republic of Honduras, Honduras.	Do.
Do	Photograph: Color of Dr. Roberto Suazo Cordova, President of Honduras; Inscribed; in Silver Frame W/Honduran Crest at top; 10 1/2" x 8 1/2". Recd: July 16, 1982. Est. Value: \$125. Disp: Residence, Official Display.	H. E.; Dr. Roberto Suazo Cordova, President of the Republic of Honduras, Honduras.	Do.
Do	Painting: Primitive Village Scene, Oil on Canvas, by J. A. Velasquez, 1982; Signed; in Gold and Beige Wood Frame W/Berge Linen Liner; 29" x 33". Recd: Dec. 10, 1982. Est. Value: \$2,000. Disp: Archives.	H. E. Dr. Roberto Suezco Cordova, President of the Republic of Honduras, Honduras.	Do.
Do	Plaque: Seal of Honduras, Handcarved Wood W/Circular; 14 1/2" Diam. Recd: Dec. 10, 1982. Est. Value: \$150. Disp: Archives.	The Honorable Juan Fernando Lopez, Mayor of San Pedro Sula, Honduras.	Do.
Do	Misc: (2) Reproduction of a Certificate Nominating Julius H. Stahl Brigadier General of Volunteers of the U.S., Embellished at Top W/an American Eagle Motif Under "The President of the United States of America", and Signed (Repro.) by Edwin M. Stanton and Abraham Lincoln; Matted Under Glass in Silver-Colored Wood Frame; 22" x 27"; and 2 Silver Medallions Commemorating Bela Bartok and Return of St. Stephen's Crown 1 1/2" Diam.; Enclosed in a Red Leather Box. Recd: June 12, 1982. Est. Value: \$176. Disp: Archives.	His Excellency, Jozsef Marjai Deputy Chairman of the Council of Ministers, Hungary.	Do.
Do	Photograph: Color of President Vigdis Finnbogadottir, Signed; in Navy Blue Leather Frame; 14 1/2" x 11 1/2" Overall. Recd: Sept. 8, 1982. Est. Value: \$110. Disp: Residence, Official Display.	Her Excellency Vigdis Finnbogadottir, President of the Republic of Iceland, Iceland.	Do.
Do	Photograph: A Photocopy of the Pages in Flateyjarbok Describing the Discovery of America by Leif Eriksson, Entitled "... and Called it Vineland"; Matted Under Glass in Brown Wood Frame W/Engraved Silver-Colored Metal Plaque Bearing Descriptive Text; 35 1/2" x 28 1/2" Overall; (Photocopy is Approx. 20" x 28"). Recd: Sept. 8, 1982. Est. Value: \$85. Disp: Archives.	Her Excellency Vigdis Finnbogadottir, President of the Republic of Iceland, Iceland.	Do.
Do	Household: Carpet, Kashmir, Depicting a "Mughal" Hunting Scene (Composed of Men on Horses Pursuing Animals); Handknotted Fringe and Handwoven on Traditional Wooden Looms; Varnicolored on Tan Background in Center W/Multicolored Patterned Border; 65" x 40". Recd: July 29, 1982. Est. Value: \$1,500. Disp: Archives.	Her Excellency Indira Gandhi, Prime Minister of India, India.	Do.
Do	Men's Accessories: Sword, Ceremonial; Stainless Steel Blade W/Bress Plated Hardware and Black Simulated leather; Black and Gold-Colored Cloth Strap Included; Contained in Blue Fabric-Covered Display Box Bearing Metal Indonesian Crest on Outside and Inside of Hinged Lid W/Engraved presentation Plaque; Sword is 35 1/2" Long; Box is 37 1/2" Long. Recd: July 27, 1982. Est. Value: \$135. Disp: Archives.	H. E. General Mohammad Jusuf, Minister of Defense and Security of Indonesia, Indonesia.	Do.
Do	Plaque: Wood Depicting A Brasstoned Seal of the Minister of Defense and Security of Indonesia W/Engraved Plate; 9 1/2" x 7". Recd: July 27, 1982. Est. Value: Indeterminable. Disp: Archives.	H. E. General Mohammad Jusuf, Minister of Defense and Security of Indonesia, Indonesia.	Do.
Do	Books: Set of 3: "30 Years of Indonesian Independence"; Published by the State Secretariat, Republic of Indonesia; Vol. 1—1954—1949—Vol. 2—1950—1965; Vol. 3—1966—1975; in a Slipcase. Vol. 1 is inscribed Recd: Oct. 15, 1982. Est. Value: \$75. Disp: Archives.	His Excellency General Soeharto, President of the Republic of Indonesia, Indonesia, Republic of.	Do.
Do	Men's Clothing: Shirt, Black and White Batik, Floral Design, Long Sleeves, 2 Front Pockets, no Size Specified. Recd: Oct. 15, 1982. Est. Value: \$34. Disp: Archives.	His Excellency General Soeharto, President of the Republic of Indonesia, Indonesia, Republic of.	Do.
Do	Misc: Golden Dagger, "Kris", 23 KT Gold Plate on Wood With Rubies Sapphires and Hand Carved Ivory; Used by the Royal Family and Believed to Have Magical Powers; 18" Blade, 4 1/2" Handle; 8" x 25" With Case; Presented in a Red Velvet Box With Gold-Toned Lettered, "Presented to the Honourable President of the United States of America by the President of the Republic of Indonesia" and Depicting the Crest. Recd: Oct. 15, 1982. Est. Value: \$3,327. Disp: Archives.	His Excellency General Soeharto, President of the Republic of Indonesia, Indonesia, Republic of.	Do.
Do	Bowl: Crystal, by "Cavan"; Filled W/Real Shamrocks; 12" x 12". Recd: Mar. 29, 1982. Est. Value: \$125. Disp: Archives.	His Excellency Charles Haughey, Prime Minister of Ireland, Ireland.	Do.
Do	Map: Photographic Print of Ms. 1206/9 of Part of the Midlands of Ireland (C. 1565). Now in the Counties of Laois and of Offaly Showing the Area Near the Slieve Bloom Mountains Occupied by the Y. Regan Branch of the Laigin, or Leinstermen; by Courtesy of the Board of Trinity College, Dublin, 1982; Matted Under Glass in Birdseye Maple Frame; 28 1/2" x 21" Overall. Recd: Mar. 29, 1982. Est. Value: \$275. Disp: Residence—Official Display.	His Excellency Charles Haughey, Prime Minister of Ireland, Ireland.	Do.
Do	Photograph: Color, of Prime Minister Haughey; Inscribed; Matted Under Glass in Gold-Colored Wood Frame; 14 1/2" x 12 1/2". Recd: Mar. 29, 1982. Est. Value: \$50. Disp: Residence—Official Display.	His Excellency Charles Haughey, Prime Minister of Ireland, Ireland.	Do.
Do	Misc: Shillelagh, 16" Long. Recd: Oct. 7, 1982. Est. Value: Indeterminable. Disp: Archives.	His Excellency Charles Haughey, Prime Minister of Ireland, Ireland.	Do.
Do	Sculpture: Brass Head of Giuseppe Garibaldi, Mounted on Silver Colored Metal Stand, Attached to Black Wood Base; by M. Moretto; No. 6 of 15; Head is 10" x 6 1/2" x 3"; Stand is 18" x 11" x 7". Recd: July 8, 1982. Est. Value: \$575. Disp: Archives.	The Honorable Bettino Craxi, Secretary Italian Socialist Party, Italy.	Do.

## REPORT OF TANGIBLE GIFTS—Continued

Recipient	All gifts received from foreign officials over minimum dollars description, date accepted, value, and disposition	Donor identity and government	Jan. 1 thru Dec. 31, 1982, circumstances justifying acceptance
Do.....	Painting: Depicting Two Famous Bronze Statues of Riacha Standing by the Sea in the Moonlight; by Amintore Fanfani; Actual Statues Scheduled To Be Sent to Los Angeles in 1984 for Exhibit During the Olympic Games; Unframed, 23½" x 19½". Recd: Apr. 12, 1982. Est. Value: \$200. Disp: Archives.	His Excellency Amintore Fanfani, President of the Senate of Italy, Italy.	Do.
Do.....	Sculpture: Architectural Frieze ("Campana Frieze"). A Terra Cotta, Bas Relief Portraying a Winged Victory, Resting on an Acanthus Bush. Done in the Classical Style; of Red Clay (Consisting of 7 Fragments, Repaired); Dates From The Age of Augustus; From the Gorga Collection; 17" x 17" x 1"; Contained in a Velvet-Covered Box; Box is 21½" x 21½" x 2". Recd: Mar. 30, 1982. Est. Value: \$8,500. Disp: Archives.	His Excellency Alessandro Pertini, President of the Italian Republic, Italy.	Do.
Do.....	Photograph: B & W, of President Alessandro Pertini; Inscribed; Under Glass in Sterling Silver Frame W/the Seal of the Italian Republic at Top; 11" x 13½" Overall. Recd: Mar. 30, 1982. Est. Value: \$125. Disp: Residence—Official Display.	His Excellency Alessandro Pertini, President of the Italian Republic, Italy.	Do.
Do.....	Men's Accessories: Satchel Style, Black Leather Briefcase, "Executive Travel Case"; W/Zippered Interior Compartments; 18" x 14" x 4". Recd: July 7, 1982. Est. Value: \$600. Disp: Archives.	His Excellency Alessandro Pertini, President of the Italian Republic, Italy.	Do.
Do.....	Household: Cigarette Box, Malachite, Lined W/Onyx, W/Silver Engraving of the Palazzo Chigi on Lid; Contained in Green Simulated Leather Box. Recd: July 7, 1982. Est. Value: \$400. Disp: Residence—Official Display.	His Excellency Giovanni Spadolini, President of the Council of Ministers of the Italian Republic, Italy.	Do.
Do.....	Figure: Medallion, Silver (886) W/Gold Overlay, Depicting a Bas Relief of a Man Carrying the Italian Flag; Sculpted by Giacomo Manzù and Produced in 60 Copies to Commemorate the Italian Victory in the 1982 World Soccer Championship, W/The Original Technique of Fusion in Clay combined for the First Time W/Colored Enamels, as a Reminder of the Waving of the Flag; by Asm. Bologna; Enclosed in a Navy Blue Leather Case; Case is 7" x 7"; Medallion is 3½" Diam. Recd: Nov. 10, 1982. Est. Value: \$200. Disp: Archives.	His Excellency Giovanni Spadolini, President of the Council of Ministers of the Italian Republic, Italy.	Do.
Do.....	Household: Table, "The Medallion Sheraton Sofa Table" a Reproduction of an Original, Solid Mahogany Table in the Sheraton Style, Crafted by Duncan Phyfe (1800—1825); W/a Single Double-Faced Drawer, Dropleaves and Bordered Marquetry; on Casters; Attached W/Brass Presentation Plaques; Crafted by Medallion Galleries, Ltd., Kingston, Jamaica; 54½" x 22" x 29"; 22" Wide x 29" High, (Open). Recd: Apr. 21, 1982. Est. Value: \$900. Disp: Archives.	Right Honorable Edward P. G. Seaga, Prime Minister of Jamaica, Jamaica.	Do.
Do.....	Quotation: "The Commerce of the West India Islands is a Part of the American System of Commerce . . . .", by John Adams, and Depicting the Great Seal of the U.S. and the Seal of Jamaica Double Matted W/a Brass Engraved Presentation Plaque in Gold and Black Frame; 21½" x 17½" Overall. Recd: Apr. 21, 1982. Est. Value: \$75. Disp: Archives.	Right Honorable Edward P. G. Seaga, Prime Minister of Jamaica, Jamaica.	Do.
Do.....	Household: Tea Service, 12 Piece Setting of Japanese China (New); Cobalt Blue W/Gold Trim and Swag Design and Floral Motif on White Background; by Okura China, Inc. Recd: Apr. 7, 1982. Est. Value: \$275. Disp: Archives.	His Excellency Shintaro Abe, Minister of International Trade Industry, Japan.	Do.
Do.....	Sculpture: Horse (Stallion), Cast Metal Overlay W/Silver, Gold Mane and Tail; Mounted on Marble Base W/Gold Royal Crown Crest; 11" x 10" x 5". Recd: Dec. 23, 1982. Est. Value: \$3,000. Disp: Archives.	His Majesty Hussein I, King of the Hashemite Kingdom of Jordan, Jordan.	Do.
Do.....	Household: Incense Burner, White Jade (Nephrite), Produced in Kangwon Province, of a Dragon and Cloud Design W/the Lid Representing a Lotus; Mounted on Circular Wood Base W/Metal Presentation Plaque, Lettered "Presented to H. E. Ronald W. Reagan . . . on the Occasion of the Centennial of Korea-U.S. Relations by Chun Doo Hwan . . .", 6" High; Overall 7½" High. Recd: July 2, 1982. Est. Value: \$350. Disp: Archives.	His Excellency Doo Hwan Chun, President of the Republic of Korea, Korea, Republic of.	Do.
Do.....	Historical Artifact: Containers or Vials, (2), of Multicolored Opaque Glass; One W/Handle, 5" H.; One Without Handle, 4" H.; Created by Phoenicians Between 2nd and 4th Centuries; Contained in a Brown Mottled Chest W/Engraved Presentation Plaque Inside Lid and Bearing Lebanese Cedar Tree Crest on Lid; W/Brass Lock and Key Box is 16" x 10½" x 8". Recd: Oct. 20, 1982. Est. Value \$3,590. Disp: Archives.	His Excellency Amin Gemayel, President Republic of Lebanon, Lebanon.	Do.
Do.....	Household: Linens, Tablecloth, 11'4" x 8'6"; Napkins, 12, Each 17½" x 15½"; Doilies, 12, Circular W/Scalloped Edge, Each 5½" Diam.; All Baïste, White, W/Hemstitched Borders and Floral Motif; Handmade in Lebanon. Recd: May 10, 1982. Est. Value: \$500. Disp: Archives.	His Excellency Joseph Skaff, Minister of Defense of Lebanon, Lebanon.	Do.
Do.....	Household: Basket, Silver, Woven Design, With a Square Bottom and Round Top 6" in Diam., in a Wooden Box With a Silver Presentation Plaque Lettered "Lic. Miguel de la Madrid Hurtado, Presidente De Los Estados Unidos Mexicanos, 8-Oct-82", 8½" x 8½" x 5½". Recd: Oct. 15, 1982. Est. Value: \$225. Disp: Residence—Official Display.	His Excellency Miguel de la Madrid Hurtado, President-Elect of the United Mexican States, Mexico.	Do.
Do.....	Miscellaneous: Basket, Silver, Woven Design With a Square Bottom and Round Top 6" in Diam.; in a Wooden Box With a Silver Presentation Plaque Lettered "Lic. Miguel De La Madrid Hurtado, Presidente De Los Estados Unidos Mexicanos, 8-Oct-82" 8½" x 8½" x 5½". Recd: Oct. 15, 1982. Est. Value: \$225. Disp: Residence—Official Display.	His Excellency Miguel De La Madrid Hurtado, President-Elect of the United Mexican States, Mexico.	Do.
Do.....	Miscellaneous: Model of America's Space Shuttle "Columbia", Gold-Colored Metal; Opens to Reveal a "Seiko" Multi-Alarm Chronograph and Two "Chauvet" Quartz Watches; Displayed on a Black Base Bearing Royal Crest of King Hassan II and an Engraved Presentation Plaque lettered in English and Arabic; Created by "Chauvet" of Paris; Contained in a Red Leather Case; Model is 10½" x 6" x 9"; Case is 15" x 12½" x 9". Recd: June 24, 1982. Est. Value: Indeterminable. Disp: C Tyson's Office—Official Display.	His Majesty Hassan II, King of Morocco, Morocco.	Do.
Do.....	Photograph: Color of President Reagan and King Hassan Embracing Cordially in the Diplomatic Reception Room; Inscribed; Under Glass in Goldleaf Oval Frame; 20" x 24". Recd: Sept. 1, 1982. Est. Value: \$150. Disp: Residence—Official Display.	His Majest Hassan II, King of Morocco, Morocco.	Do.
Do.....	Athletic Equipment: Saddle, Chamois Colored Leather, Lettered "RR"; by "Brunet Pineau, Fontainbleau" Made in France, Brunet S.P. 2; Includes Bridle, Stirrups, etc.; Contained in Three Section Wooden Chest, Felt Lined and Covered; Combination Lock; 58½" x 19½" x 30". Recd: June 26, 1982. Est. Value: \$2,000. Disp: Ranch—Official Display.	His Majesty Hassan II, King of Morocco, Morocco.	Do.



## REPORT OF TANGIBLE GIFTS—Continued

Recipient	All gifts received from foreign officials over minimum dollars description, date accepted, value, and disposition	Donor identity and government	Jan. 1 thru Dec. 31, 1982, circumstances justifying acceptance
Do	Historical Artifact: Sword or Sabre, Goldplated Cast Iron W/Horn Handle, in Metal and Leather-Covered Sheath; Made in Morocco at the Beginning of the 14th Century; 38 1/2" Long; Contained in a Suede-Covered Chest W/ Brass Fittings; Chest Is 42" x 7" x 4". Recd: Oct. 22, 1982. Est. Value: \$1,025. Disp: Archives.	His Majesty Hassan II, King of Morocco, Morocco.	Do.
Do	Coins: 2; A 50 Guilder Gold Coin Marking the Bicentennial of Relations Between the Netherlands and the U.S., Enclosed in a Wood Box W/ Gold Crest on Lid; and, a 50 Guilder Silver Coin, issued by the Government of the Netherlands Antilles to Commemorate the Establishment of Diplomatic Relations Between the Kingdom of the Netherlands and the United States of America; Enclosed in a Suede Covered Box. Recd: Apr. 21, 1982. Est. Value: \$150. Disp: Archives.	Her Majesty Beatrix, Queen of the Netherlands, Netherlands.	Do.
Do	Picture: Lithograph, Original, "Royal Riding School at the Hague", 1838, Printed by the Van Lier Brothers; Matted under Glass in Dark Polished Wood Frame; Overall, 30 1/2" x 26 1/2"; (Print is 23" x 18 1/2"). Recd: Apr. 21, 1982. Est. Value: \$425. Disp: Ranch, Official Display.	Her Majesty Beatrix, Queen of the Netherlands, Netherlands.	Do.
Do	Household: Canteensticks, 2, Silver, Highly Decorated Openwork Design W/ Louis XVI Ornamentation of Festoons and Portrait Medallions of 12 Roman Emperors; Removable Drip Trays and Sections; Marked on Underside, "Leeuwarden, 1782, Pieter Meeter, E. 1812-1813"; 11" High. Recd: Apr. 21, 1982. Est. Value: \$1,200. Disp: Archives.	Her Majesty Beatrix, Queen of the Netherlands, Netherlands.	Do.
Do	Award: Decoration, "Order of the Netherlands Lion"; A Gold and White Cross Attached to Blue and Gold Ribbon; and, A Gold and White Cross on a Pin Lettered "Virtus Nobili Tat"; Enclosed in a Blue Box W/Gold Crown Depicted; Box is 10 1/2" x 5 1/2" x 2"; Included is a Certificate. (Award is a "Civil Order of Merit" Created in 1815 by Willem I); Award is Primarily for Netherlands; Awarded Only in Special Rare Cases to Foreign Individuals. Recd: Apr. 21, 1982. Est. Value: Indeterminable. Disp: Archives.	Her Majesty Beatrix, Queen of the Netherlands, Netherlands.	Do.
Do	Picture: Portrait of President Reagan, Done in Lapis Lazuli W/Diamond Chips in Eyes and a Ruby Tie Clasp; Displayed in a Goldleaf Wood Frame W/ Beige Fabric Lining; Contained in a Blue Velvet Box; 30 1/2" x 24 1/2". Recd: Dec. 10, 1982. Est. Value: \$10,245. Disp: Archives.	H. E. General Mohammad ZIA-UL-HAQ, President of the Islamic Republic of Pakistan, Pakistan.	Do.
Do	Household: Carpets, (2), Silk or Silk and Wool, of an Overall Geometric Floral Design W/Dark Blue Predominating in Center and Beige, Green etc. Throughout; White Fringed on Two Ends; 85" x 54"; Contained in Silk Bags. Recd: Dec. 10, 1982. Est. Value: \$5,000. Disp: Archives.	H. E. General Mohammad ZIA-UL-HAQ, President of the Islamic Republic of Pakistan, Pakistan.	Do.
Do	Household: Box, Utility, Base W/Mother-of-Pearl Lid Depicting U.S. and Philippine Flags; Engraved Presentation Plaque Attached Inside; 18" x 10" x 3 1/2"; Enclosed in a Navy Blue Leather Chest; 21" x 13" x 4 1/2". Recd: Sept. 21, 1982. Est. Value: \$475. Disp: Archives.	His Excellency Ferdinand E. Marcos, President of the Republic of the Philippines, Philippines.	Do.
Do	Figure: 2 Geese in Flight, Mother-of-Pearl Mounted on Wood Base; 38" x 53" x 38"; and a Duck Figurine, Also of Mother-of-Pearl; 13" x 6" x 8". Recd: Sept. 21, 1982. Est. Value: \$1,750. Disp: Archives.	His Excellency Ferdinand E. Marcos, President of the Republic of the Philippines, Philippines.	Do.
Do	Plaque: U.S. Presidential Seal, Made of Cebu Yellowstone, Blue and Red Coral, Mother-of-Pearl and Philippine Jade; Brass Rimmed; 4 1/2", Diam., 1" Thick. Recd: Sept. 21, 1982. Est. Value: \$1,800. Disp: Archives.	His Excellency Ferdinand E. Marcos, President of the Republic of the Philippines, Philippines.	Do.
Do	Figure: American Eagle, Mother-of-Pearl, Mounted on a Wood Base; 3" x 26" x 28"; Included is a Wooden Chest; 29 1/2" x 29 1/2" x 40". Recd: Sept. 21, 1982. Est. Value: \$2500. Disp: Archives.	His Excellency Ferdinand E. Marcos, President of the Republic of the Philippines, Philippines.	Do.
Do	Household: Chest, Antique, Black Wood W/Mother-of-Pearl Inlay Designs Overall; Presentation Plaque Attached; 32" x 17 1/2" x 17". Recd: Sept. 21, 1982. Est. Value: \$375. Disp: Archives.	His Excellency Ferdinand E. Marcos, President of the Republic of the Philippines, Philippines.	Do.
Do	Book: "The New Philippine Republic" (A Third World Approach to Democracy), by Ferdinand E. Marcos; Inscribed. Recd: Oct. 22, 1982. Est. Value: \$25. Disp: Residence—Official Display.	His Excellency Ferdinand E. Marcos, President of the Republic of the Philippines, Philippines.	Do.
Do	Household: Coffee Service, Demitasse, of Glazed China (Pasteware), Consisting of a Coffee Pot, Creamer, Sugar Pot, Twelve (12) Demitasse Cups and Saucers; Manufactured and Handpainted With Floral Design by Vista Alegre, Portugal. Recd: Dec. 17, 1982. Est. Value: \$675. Disp: Archives.	His Excellency Francisco Pinto Balsemao, Prime Minister of Portugal, Portugal.	Do.
Do	Plaque: Set of 16 Bronze Plaques, Each Depicting, in Bas Relief, a Different Palace in Portugal; Crafted in 1979 and 1980; Each Plaque is Approx. 3" x 4"; Contained in a Compartmentalized Black Simulated Leather Box; Box is 20" x 14 1/2" x 1". Recd: June 28, 1982. Est. Value: \$1,200. Disp: Archives.	His Excellency Antonio Dos Santos Ramalho Eanes, President of the Republic of Portugal, Portugal.	Do.
Do	Desk Set: Ivory, Pen Holder and Two Pens; Hinged Box; Ashtray W/ Embedded Coin and Somalian Seal; and Letter Opener. Recd: Mar. 16, 1982. Est. Value: \$540. Disp: Archives.	His Excellency Mohamed Siad (Barre), Major General; President of the Somali Democratic Republic, Somalia.	Do.
Do	Stamps: Album Containing Sheets of New Somalian Stamps; Navy Blue W/ Somalian Seal on Cover; Contained in Lighter Blue Slipcase. Recd: Mar. 16, 1982. Est. Value: \$50. Disp: Archives.	His Excellency Mohamed Siad (Barre), Major General; President of the Somali Democratic Republic, Somalia.	Do.
Do	Photographs: Album, Containing Numerous B & W Somalian Life; Red W/ "Somali Democratic" and Seal on Cover. Recd: Mar. 16, 1982. Est. Value: \$75. Disp: Archives.	His Excellency Mohamed Siad (Barre), Major General; President of the Somali Democratic Republic, Somalia.	Do.
Do	Photograph: B & W of President Siad, Inscribed, Under Glass in Wood Frame; 8 1/2" x 10 1/2". Recd: Mar. 16, 1982. Est. Value: \$15. Disp: Residence—Official Display.	His Excellency Mohamed Siad (Barre), Major General; President of the Somali Democratic Republic, Somalia.	Do.
Do	Sculpture: Figure of a Bronze Spanish Mare in a Reclining Position No. 7 of 20 Ltd. Ed.; by Costo de Portugal; Displayed on Base W/Engraved Brass Presentation Plaque; 14 1/2" x 8 1/2" x 6". Recd: June 30, 1982. Est. Value: \$1,500. Disp: W. Clark, Office—Official Display.	His Majesty Juan Carlos I, King of Spain, Spain.	Do.
Do	Plaque: Copper, Depicting Bas Mezzo Reliefs of King Sobhuza II, a Lion, and an Elephant W/Miniature Ivory Tusks; (Lion and Elephant Represent the King and Queen of Swaziland); Mounted in Polished Wood Frame; Hand-crafted in Swaziland; 31 1/2" x 16 1/2". (Plaque Commemorates Diamond Jubilee of King Sobhuza's Reign; He's Now Deceased); Contained in Vinyl Covered Chest W/Carrying Handle and Locks; Included is a 1982 Gold (250) Commemorative Coin, Encased in Lucite and Contained in Red Box. Recd: Oct. 30, 1982. Est. Value: \$250. Disp: Archives.	Her Majesty Dzelewe Shongwe, Queen Regent of Swaziland.	Do.

## REPORT OF TANGIBLE GIFTS—Continued

Recipient	All gifts received from foreign officials over minimum dollars description, date accepted, value, and disposition	Donor identity and government	Jan. 1 thru Dec. 31, 1982, circumstances justifying acceptance
Do.....	Photographs: Album of 25 Color Photographs of King Sobhuza II Greeting Queen Elizabeth II et al; Each Photo is 8" x 10"; Album is Simulated Leather and is 13½" x 12". Recd: Oct. 30, 1982. Est. Value: \$200. Disp: Residence, Official Display.	Her Majesty Dzeliwe Shongwe, Queen Regent of Swaziland.	Do.
Do.....	Stamps: Album of 6 Commemorative Postage Stamps on the Diamond Jubilee of King Sobhuza's Reign; Red Leather Album W/Gold Stamping on Front Cover, etc. 8" x 9". Recd: Oct. 30, 1982. Est. Value: \$150. Disp: Archives.	Her Majesty Dzeliwe Shongwe, Queen Regent of Swaziland, Swaziland.	Do.
Do.....	Household: Carpet, Wool, of a Symmetrical Geometric Design in Shades of Brown, Gray, Taupe, White, etc., on Camel Colored Background White Knotted Fringe; "Kairquan" by Onat, January 1960 (National Handcraft Institute); 117" x 78". Recd: May 10, 1982. Est. Value: \$1,200. Disp: Archives.	His Excellency Mohamed Mzali, Prime Minister of Tunisia, Tunisia.	Do.
Do.....	Medallions: (3), Gold, Silver, and Bronze, Each Depicting a Likeness of Pope John Paul II and "Joannes Paulus II Pont. Max Anno III" Inscribed Around Edge; and a Likeness of two Human Figures and "Robus Pacis Veritas" Inscribed Around Edge, on Edge, on Reverse; 1½" Diam; Enclosed in a White Leather Box Bearing the Papal Seat; Box is 6" x 5". Recd: Mar. 11, 1982. Est. Value: \$1,200. Disp: Archives.	His Holiness, John Paul II, Vatican City.....	Do.
First Lady.....	Flowers: Large Arrangement of Red Roses, Rubum Lilies, White Lilacs, Gerber Daisies, Tulips, etc. In A Wicker Basket. Recd: Dec. 28, 1982. Est. Value: \$250. Disp: Residence, Official Display.	H.E. and Mrs. Antonio F. Azeredo Da Silveira Ambassador of Brazil.	Do.
Do.....	Household: Linens, Tablecloth, Lace, Ecu Color, of Intricately Crafted Pattern, From the Northeast State of Ceara; 70" x 120"; and 12 Plain Linen Napkins, each 15" Square. Recd: May 12, 1982. Est. Value: \$5,000. Disp: Archives.	Mrs. Dulce Maria De Castro Figueiredo (Wife of the President of Brazil), Brazil.	Do.
Do.....	Figure: of a Stork, in Silver (800) W/Crystal Feathers; Mounted on Silver Base; No. 1493 of a Limited Edition; Crafted July 1981 for the Grupo Gallery; 12" H. Recd: Dec. 15, 1982. Est. Value: \$1,200. Disp: Archives.	Mrs. Dulce Maria De Castro Figueiredo (Wife of the President of Brazil), Brazil.	Do.
Do.....	Flowers: An Arrangement of Juliana Lilies and White Butterfly Roses in a White Wicker Basket. Recd: May 12, 1982. Est. Value: \$200. Disp: Residence, Official Display.	His Excellency Joao Baptista De Oliveira Figueiredo, President of the Federative, Republic of Brazil, Brazil.	Do.
Do.....	Flowers: An Arrangement of Gloriosa Lilies and Orchids in a Glass Bowl. Recd: May 12, 1982. Est. Value: \$150. Disp: Residence, Official Display.	His Excellency Ramiro Saraiva Guerreiro, Minister of Foreign Relations, Brazil.	Do.
Do.....	Figure: Sculpture, Brass, of a Seated Female Done in Modern Form; by Mario Agostinelli, Signed; Mounted on Black Base; 12" H. Recd: Dec. 10, 1982. Est. Value: \$1,800. Disp: Archives.	Jose Marie Marin, Governor of Sao Paulo, Brazil.	Do.
Do.....	Jewelry: Necklace, Lap is Lazuli; Single 18" Strand of Beads W/18 Kt. Gold Beads and 18 Kt. Gold Clasp; Enclosed in Blue Velvet Box. Recd: Nov. 10, 1982. Est. Value: \$700. Disp: Archives.	Mrs. Lucia Hiriart De Pinochet (Wife of the President of Chile) Chile.	Do.
Do.....	Book: "Chile" (A Country and its People), Text by Jaime Valdes, Photos. By Jose Gutierrez, et al.; Spanish, English and French Text; Published by Editions Delroisse. Recd: Nov. 10, 1982. Est. Value: \$40 Disp: Archives.	Mrs. Lucia Hiriart De Pinochet, (Wife of the President of Chile) Chile.	Do.
Do.....	Necklace: Replica of a Pre-Columbian Bead Necklace W/Goldplated Figure Attached, Entitled "Collar Coin Pasadores"; 24 kt. Goldplate; (The Original Emanates From 500 A.D. to 1400 A.D. and is in the Museo Del Oro); Displayed in Velvetreen Covered Box Enclosed W/Certificate of Authentication. Recd: Dec. 10, 1982. Est. Value: \$300. Disp: Archives.	Mrs. Rosa Elena Alvarez De Betancur (Wife of The President of Columbia), Columbia.	Do.
Do.....	Jewelry: Pendant, Eagle, Gold (18 kt.), Reproduction of a Pre-Columbian Artifact; 3" x 3½". Recd: Dec. 10, 1982. Est. Value: \$800. Disp: Archives.	Mrs. Doris Y. De Monge, (Wife to the President of Costa Rica), Costa Rica.	Do.
Do.....	Household: Rug, Oval, W/Scalloped Edging and Openwork Design; Natural Color; 103" Diam. Recd: Apr. 16, 1982. Est. Value: \$225. Disp: Archives.	Her Excellency Mary Eugenia Charles, Prime Minister of the Commonwealth, of Dominica, Dominica.	Do.
Do.....	Photograph: B & W of Princess Alexandra and Her Husband, Angus; Matted Under Glass in a Red Leather Frame; 9" x 12" Recd: Aug. 12, 1982. Est. Value: \$75. Disp: Residence, Official Display.	Princess Alexandra, Her Royal Highness England.	Do.
Do.....	Household: Glasses, (2) Water Goblets, W/Airtwist Stems and a Royal Crown and Double "A" Etched; 6½" High; Contained in a Navy Blue Fitted Box; Box is 10½" x 9½" x 4". Recd: May 10, 1982. Est. Value: \$150. Disp: Archives.	Princess Alexandra, Her Royal Highness England.	Do.
Do.....	Miscellaneous: Music Box, Contained in an Enamelled Box Depicting a Scene From Act II of "The Gondoliers", First Produced in 1889 by the D'Oyly Carte Opera Company at the Savoy Theatre, London; Plays "Take a Pair of Sparkling Eyes" No., 339 of Lim. ED. 1,000, by Halcyon Days Enamels; 2½" x 1½" x 1½". Recd: June 29, 1982. Est. Value: \$600. Disp: Archives.	Right Honorable Margaret Thatcher M.P., Prime Minister England.	Do.
Do.....	Household: Vase, Lead Crystal, in the Art Nouveau, Style, W/A "Nancy Reagan Rose" Depicted on Front and Engraved "The Town of Nancy to Nancy Reagan, First Lady of the United States, June 1982" by Daum of France; 13½" High x 7" Diam. Across Mouth x 6" Diam. Across Bottom, Enclosed in Light Gray Colored Chest. Recd: July 14, 1982. Est. Value: \$750. Disp: Archives.	The Honorable Claude Coulois, Mayor of Nancy France.	Do.
Do.....	Household: Vase, Porcelain, (New), Cobalt Blue W/Applied Gold Design; Artist's Proof, by J. Guitet 1970; Manufacturing by "Sevres". Recd: June 28, 1982. Est. Value: \$350. Disp: Archives.	His Excellency Francois Mitterrand, President of the French Republic France.	Do.
Do.....	Household: Vase, Urn Style, (New), Porcelain, White W/Multicolored Floral Designs and Two Animal Figured Handles; by "KPN"; 14 High x 8" Across Open Mouth. Recd: June 28, 1982. Est. Value: \$1,700. Disp: Archives.	Mrs. Karl Carstens, Wife of The President of the Federal Republic of Germany Germany, Federal Republic of.	Do.
Do.....	Jewelry: Earrings, 1 Set of Original Art Deco, C. 1920, Drop Style for Pierced Ears; Platinum and Yellow Gold, 6 cm. Long. W/Polished Piece of Onyx Rounded in Platinum, Framed in 26 Oriental Small Natural Pearls, Mounted and Centered W/12 Diamonds and One Onyx Cabouchon. Recd: Dec. 29, 1982. Est. Value: \$850. Disp: Archives.	Mrs. Hannelore Kohl (Wife of the Chancellor of the Federal Republic of Germany), Germany Federal Republic of.	Do.
Do.....	Household: Dish, Porcelain (New), Leaf Design W/Floral Motif and Openwork Edge; No. 731; by "KPM"; 8½" x 6½". Recd: June 28, 1982. Est. Value: \$375. Disp: Archives.	His Excellency Helmut Schmidt, Chancellor of the Federal Republic of Germany, Germany, Federal Republic of.	Do.
Do.....	Painting: Of a Man and Woman Praying at a Shrine in a Wooded Setting; Oil on Canvas by F. Mucia P., Signed; in Dark Wood Ogee Frame; Presentation Plaque Attached; 49½" x 38". Recd: Dec. 10, 1982. Est. Value: \$500. Disp: Archives.	Mrs. Maria Teresa de Rios Montt (Wife of the President of Guatemala), Guatemala.	Do.

## REPORT OF TANGIBLE GIFTS—Continued

Recipient	All gifts received from foreign officials over minimum dollars description, date accepted, value, and disposition	Donor identity and government	Jan. 1 thru Dec. 31, 1982, circumstances justifying acceptance
Do	Book: "Maya of Guatemala" (Life and Dress), By Carmen L. Pettersen; Inscribed by Maria Teresa de Rios Montt; First Edition of 20,000 Copies Published by Ixchel Textile Museum. Recd: Dec. 10, 1982. Est. Value: \$50. Disp: Archives.	Mrs. Maria Teresa de Rios Montt (Wife of the President of Guatemala), Guatemala.	Do.
Do	Necklace: Silver, of Bells, Human and Animal Figures, and a Variety of Guatemalan Coins; Sandcast; 11" Long. Recd: Dec. 10, 1982. Est. Value: \$250. Disp: Archives.	Mrs. Maria Teresa de Rios Montt (Wife of the President of Guatemala), Guatemala.	Do.
Do	Women's Clothing: Costume, Native, Cotton W/Multicolored Stripes and Geometric Designs, Consisting of a Poncho, Two Serapes, a Cumberbund and a Plain Red Belt; Enclosed in a Blue Velvet Box. Recd: Dec. 10, 1982. Est. Value: \$495. Disp: Archives.	Mrs. Maria Teresa de Rios Montt (Wife of the President of Guatemala), Guatemala.	Do.
Do	Fabric: Batik, Raw silk, in Brown, Black and Blue Screen Print; 45" x 228" (1 1/2" x 6 1/2" Yds) in a Red Velvet Box. Recd: Oct. 15, 1982. Est. Value: \$277. Disp: Archives.	His Excellency General Soeharto, President of the Republic of Indonesia, Indonesia, Republic of.	Do.
Do	Clothing and Accessories: Evening Bag, 23K, 10 oz. Gold, Six Sided in Filigree, Floral Design, 23KT Gold Chain; Approx 4" Tall, and 4" in Diam.; Encased in a Red Velvet Box With Gold-Toned Plate Lettered "presented to Her Excellency Madame Ronald Reagan by Madame Tien Soeharto", and Depicting the Crest. Recd: Oct. 15, 1982. Est. Value: \$4,027. Disp: Archives.	Madame Tien Soeharto, Wife of the President of the Republic of Indonesia, Indonesia, Republic of.	Do.
Do	Book: "The Land of Ireland", by Brian de Breffny, Photographs by George Mott. Recd: Mar. 29, 1982. Est. Value: \$45. Disp: Residence—Official Display.	His Excellency Charles Haughey, Prime Minister of Ireland, Ireland.	Do.
Do	Household: Linens, Table Mats, or Doilies, Irish Linen; Large, Medium and Small; 3 Sets of 6 Each; Circular, White, Hand-Embroidered. Recd: Mar. 29, 1982. Est. Value: \$112. Disp: Residence—Official Display.	His Excellency Charles Haughey, Prime Minister of Ireland, Ireland.	Do.
Do	Household: Goblets, Pair of Sterling Silver Trumpet Style on Round Base With Gold Washed Interior; by Bulgart; 8 1/2" High; Enclosed in Blue Leather, Covered Box. Recd: Nov. 18, 1982. Est. Value: \$700. Disp: Archives.	Mrs. Mariapia Fanfani (Wife of the President of the Senate), Italy.	Do.
Do	Clothing Accessory: Evening Bag, by "Bulgart" W/NR Monogram; 6 1/2" Long. Recd: Oct. 21, 1981. Est. Value: \$3,850. Disp: Archives.	Mrs. Mariapia Fanfani (Wife of the President of the Senate), Italy.	Do.
Do	Jewelry: Brooch, Diamond and Sapphire; Center Round Section Contains 8 Small Sapphires W/A Larger one in Center; 8 Small Round Diamonds in Center; The pea-Shaped Sapphire Pendant is Surrounded by Small Round Diamonds Attached to Main Brooch by a Small Round Sapphire; Stones Set in Yellow Gold and White Gold. Recd: Mar. 30, 1982. Est. Value: \$600. Disp: Archives.	His Excellency Alessandro Pertini, President of the Italian Republic, Italy.	Do.
Do	Jewelry: Wristwatch, 18 Kt. Gold W/Gold Mesh Band; Quartz; by "Omega" Recd: July 7, 1982. Est. Value: \$3,800. Disp: Archives.	His Excellency Alessandro Pertini, President of the Italian Republic, Italy.	Do.
Do	Book: "Il Palazzo Del Quirinale", Published by Editalia, With Intro. By Giovanni Spadolini. Recd: July 7, 1982. Est. Value: \$70. Disp: Residence, Official Display.	His Excellency Alessandro Pertini, President of the Italian Republic, Italy.	Do.
Do	Women's Accessories: Shoulder Bag, Brown Suede W/Varying Brown Suede and Leather Stripes on Flap; Adjustable Strap and Brass hardware; by "Nazareno Gabnelli"; Made in Italy. Recd: Nov. 9, 1982. Est. Value: \$378. Disp: Archives.	His Excellency Alessandro Pertini, President of the Italian Republic, Italy.	Do.
Do	Household: Spoons, 6, Sterling Silver, Each Designed W/A Different Motif; 4" Long; Enclosed in a Blond-Colored Wood Box W/an engraved Silver Plaque on Inside of Lid; Box is 7 1/2" x 5 1/2" x 1 1/2". Recd: Apr. 21, 1982. Est. Value: \$230. Disp: Archives.	Mrs. Edward (Mitsy) Seaga, Wife of Prime Minister of Jamaica, Jamaica.	Do.
Do	Figure: Doll, "Koo, Koo, or Actor, Boy"; A Male Figure Elaborately Dressed as a Female and Wearing an Actor's Mask Displayed on a Wood Pedestal Labeled, "Actor, Boy, Hand Made in Jamaica"; Designed and Made by Pansy Hassan for Beenybud & Friends; 25" high. Recd: Apr. 21, 1982. Est. Value: \$35. Disp: Archives.	Mrs. Edward (Mitsy) Seaga, Wife of Prime Minister of Jamaica, Jamaica.	Do.
Do	Jewelry: Pearl Choker W/14 Kt. Gold Bars; 13" Long and Bars 1". Recd: Jan 22, 1982. Est. Value: \$2,200. Disp: Archives.	His Excellency, Shintaro Abe, Minister of International Trade and Industry of Japan, Japan.	Do.
Do	Ladies Clothing and Accessories: Scarf, Silk, Circular Yellow, Black and White Geometrical Designs on Black Background; 28" Sq. Recd: June 16, 1982. Est. Value: \$10. Disp: Archives.	The Honorable Noboru Takeshita, Member House of Representatives, Japan.	Do.
Do	Household: Tray, Cloisonne, Floral Design; 9 1/2" Sq. Recd: June 16, 1982. Est. Value: \$200. Disp: Archives.	The Honorable Noboru Takeshita, Member House of Representatives, Japan.	Do.
Do	Book: Bible, Holy Bible, Red Letter Edition, King James Version, W/Mother-of-Pearl Covers Lettered "Jerusalem"; Contained in a Mother-of-Pearl Covered Chest; Chest is 10 1/2" x 7 1/2" x 3"; Box and Bible Contained Inside a Red Fabric Covered Box; Outer Box is 14" x 11" x 6". Recd: June 28, 1982. Est. Value: \$1,000. Disp: Archives.	Her Majesty Noor Al Hussein, Queen, Jordan.	Do.
Do	Ladies Accessories: Pinbox, Oval, Sterling Silver, Depicting a Windmill Scene on Hinged Lid; 2 1/2" x 2". Recd: Apr. 21, 1982. Est. Value: \$200. Disp: Archives.	Her Majesty Beatrix, Queen of the Netherlands, Netherlands.	Do.
Do	Award: Decoration, "Grand Cross of the Crown Order"; a White and Gold Cross Lettered "Je Mai—Tiendral" and Attached to a Gold Ribbon W/Red, White Blue Stripe; and a Silver Pin Depicting a Gold and Blue Horn and Same Lettering; Enclosed in a Red Box W/Gold Horn on Lid; Box is 7 1/2" x 5 1/2"; included is a certificate. Recd: Apr. 21, 1982. Est. Value: indeterminate. Disp: Archives.	Her Majesty Beatrix, Queen of the Netherlands, Netherlands.	Do.
Do	Women's Clothing: Dress, Silk, Floor Length, Turquoise, Lined, Spaghetti Straps, and Zipped Back; and a Sheer Silk Jacket, Aquamarine, W/ Sequined overall Design and Silver Embroidered Floral Motif, Scalloped Borders, Longsleeve; Machine-Made in Pakistan; Enclosed in Velvet Box W/Pakistan Seal on Lid; Box is 15 1/2" x 12". Recd: Dec. 07, 1982. Est. Value: \$550. Disp: Archives.	His Excellency Mohammad Zia-Ul-Haq, President of the Islamic Republic of Pakistan, Pakistan.	Do.
Do	Women's Clothing: Dresses, (4) Evening: 1. Pink Tulle Beaded and Sequined Overall, Long-Sleeved; 2. White Satin W/Gold-Colored Sequined Top, Short Puffed Sleeves; 3. Black Chiffon W/Black Removable Jacket, Silver and Sequined; and, 4. Red Taffeta or Silk Sleeveless Gown W/Removable Jacket of Red and White Beads and Sequins; All Handmade in Manila by J. Moreno. Recd: Oct. 4, 1982. Est. Value: \$1,885. Disp: Archives.	H. E. and Mrs. Ferdinand E. Marcos, President of the Republic of the Philippines, Philippines.	Do.

## REPORT OF TANGIBLE GIFTS—Continued

Recipient	All gifts received from foreign officials over minimum dollars description, date accepted, value, and disposition	Donor identity and government	Jan. 1 thru Dec. 31, 1982, circumstances justifying acceptance
Do	Household: Armchair, Mother-of-Pearl W/White Upholstered Seat and Back; 37" x 19". Recd: Sept 21, 1982. Est. Value: \$675. Disp: Archives.	His Excellency Ferdinand E. Marcos, President of the Republic of the Philippines, Philippines.	Do.
Do	Household: Table, Mother-of-Pearl Centers, Geometric Design; 42½" x 42½" x 16". Recd: Sept 21, 1982. Est. Value: \$1,200. Disp: Archives.	His Excellency Ferdinand E. Marcos, President of the Republic of the Philippines, Philippines.	Do.
Do	Household: Mirror, Depicting a Flamingo in Shell Design Around The Edge; Circular; 41" Diam. Recd: Sept 21, 1982. Est. Value: \$950. Disp: Archives.	His Excellency Ferdinand E. Marcos, President of the Republic of the Philippines, Philippines.	Do.
Do	Household: Linens, Tablecloth, Pina, Ecu Color, W/Hand Embroidery, and 12 Matching Napkins; Cloth is 74" x 126"; Each Napkins is 13" Sq.; Contained in Wood Chest W/Mother-of-Pearl Design on Lid; 19" x 14" x 3". Recd: Sept 21, 1982. Est. Value: \$273. Disp: Archives.	His Excellency Ferdinand E. Marcos, President of the Republic of the Philippines, Philippines.	Do.
Do	Household: Linens, Bedspread, Pina, Monogrammed "R" in Center and 2 Pairs of Pillow Cases W/Embroidery; Spread is 116" x 120"; Each Pillow case is 30" x 20"; included are 4 Satin Pillows, All Contained in a Wooden Chest W/Handles; 38" x 27" x 13½". Recd: Sept 20, 1982. Est. Value: \$645. Disp: Archives.	His Excellency Ferdinand E. Marcos, President of the Republic of the Philippines, Philippines.	Do.
Do	Women's Clothing and Accessories: Evening Bag, Mother-of-Pearl, Designed as a Large Egg; Contained in a Wooden Box W/Inlay Design on Hinged Lid; Presentation Plaque Attached; 8½" x 8½" x 5". Recd: Sept 21, 1982. Est. Value: \$71. Disp: Archives.	His Excellency Ferdinand E. Marcos, President of the Republic of the Philippines, Philippines.	Do.
Do	Plaque: Mother-of-Pearl W/Silver and Gold Colored Trimming; Circular; 5½" Diam.; Included W/A Small Easel Inside a Wooden Box W/Inlay Design; 9½" x 8" x 3½". Recd: Sept 21, 1982. Est. Value: \$58. Disp: Archives.	His Excellency Ferdinand E. Marcos, President of the Republic of the Philippines, Philippines.	Do.
Do	Household: Ashtray, Mother-of-Pearl W/Dolphin Figurine Attached; 5" Diam; Contained in a Wood Box 10" x 8" x 4". Recd: Sept 21, 1982. Est. Value: \$47. Disp: Archives.	His Excellency Ferdinand E. Marcos, President of the Republic of the Philippines, Philippines.	Do.
Do	Desk Accessory: (2), Stationery Folders, Covered in Ecu Pina W/Embroidered Designs, Interior Compartments; 8½" x 11". Recd: Sept 21, 1982. Est. Value: \$32. Disp: Archives.	His Excellency Ferdinand E. Marcos, President of the Republic of the Philippines, Philippines.	Do.
Do	Women's Clothing and Accessories: Clutch Bag, Ecu Pina W/Embroidered Designs. Recd: Sept 21 1982. Est. Value: \$40. Disp: Archives.	His Excellency Ferdinand E. Marcos, President of the Republic of the Philippines, Philippines.	Do.
Do	Women's Clothing and Accessories: Fan, Handheld, Ecu Pina W/Embroidery. Recd: Sept 21, 1982. Est. Value: \$19. Disp: Archives.	His Excellency Ferdinand E. Marcos, President of the Republic of the Philippines, Philippines.	Do.
Do	Women's Clothing and Accessories: Bag, Buntal or Clutch; Ecu Straw W/ Snail Shell Motif Attached; 9" x 7". Recd: Sept 21, 1982. Est. Value: \$21. Disp: Archives.	His Excellency Ferdinand E. Marcos, President of the Republic of the Philippines, Philippines.	Do.
Do	Women's Clothing and Accessories: Scarves, (2), One Predominately, Black and the Other White; Both W/Vanicolored Floral Designs Embroidered; 56" x 58" & 55" x 59" Respectively. Recd: Oct. 4, 1982. Est. Value: \$170. Disp: Archives.	H. E. and Mrs. Ferdinand E. Marcos, President of the Republic of the Philippines, Philippines.	Do.
Do	Household: Linens, Bed Blanket Cover, Ecu Pina; Approx 120" x 114"; Included are Two Pillow Shams; Contained in Wood Chest W/Mother-of-Pearl Design; Box is 19" x 14" x 3". Recd: Sept 20, 1982. Est. Value: \$315. Disp: Archives.	His Excellency Ferdinand E. Marcos, President of the Republic of the Philippines, Philippines.	Do.
Do	Flowers: Roses, 2 Doz. Pale Pink, Long Stemmed in a Glass Vase. Recd: Sept 20, 1982. Est. Value: \$100. Disp: Residence—Official Display.	His Excellency Ferdinand E. Marcos, President of the Republic of the Philippines, Philippines.	Do.
Do	Jewelry: Ivory, Necklace, Bracelet, Earrings, and Ring; and a Gold Star Pin. Recd: Mar. 16, 1982. Est. Value: \$475. Disp: Archives.	His Excellency Mohamed Siad (Barre), Major General; President of the Somali Democratic Republic, Somalia.	Do.
Do	Fabric: Heavy Cotton—Linen Type; Blue and Gold Stripes on Green Background W/Fuchsia Colored Borders; 7 yds Long x 23" Wide. Recd: Mar. 16, 1982. Est. Value: \$80. Disp: Archives.	His Excellency Mohamed Siad (Barre), Major General; President of the Somali Democratic Republic, Somalia.	Do.
Do	Linens: Table Linens, 12 Placemats, 12" x 15; 12 Napkins, 14½" x 15"; 12 Coasters, 4" x 4"; and, 1 Table Scarf, 27" x 13"; All Beige Linen W/Gold Foil Borders; of 18 kt. Gold. Recd: May 10, 1982. Est. Value: \$4004. Disp: Archives.	His Excellency, Mohamed Mzali, Prime Minister of Tunisia, Tunisia.	Do.
President and First Lady	Sculpture: Wood, Mahogany, Entitled "Family Tree", by Courtney Devonish; Mounted on Wood Base W/Silver Presentation Plaque; 31" x 25". Recd: Apr. 20, 1982. Est. Value: \$500. Disp: Archives.	His Excellency Deighton Harcourt Lisle Ward, CCMG Sir, Governor General of Barbados, Barbados.	Do.
Do	Picture: 3-Dimensional Floral Display Made of Various Colored Shells; by "Saphne" 1982; Mounted in a Gold-Painted Oval Wood Frame W/Engraved Presentation Plaque on Reverse; 24" Diam.; Enclosed in a Wood Box Containing Separate Engraved Plaque; Box is 26" x 22" x 5" Recd: Apr. 20, 1982. Est. Value: \$75. Disp: Archives.	His Excellency Deighton Harcourt Lisle Ward, CCMG Sir, Governor General of Barbados, Barbados.	Do.
Do	Household: Vase, Urn Vase, Jasper (Pale Blue and White), #2547; on Base W/Removable Lid; by Wedgwood; 12" High. Recd: June 28, 1982. Est. Value: \$2,400. Disp: Archives.	Royal Highnesses Charles & Diana, The Prince and Princess of Wales, England.	Do.
Do	Photograph: Color of Prince Charles and Lady Diana in a Casual Pose Aboard Ship; Signed "Charles 1982 Diana"; in Sterling Silver Frame W/Engraved Prince of Wales Crest at Top; 10" x 14½" overall. Recd: June 28, 1982. Est. Value: \$500. Disp: Residence, Official Display.	Royal Highnesses, Charles & Diana, The Prince and Princess of Wales, England.	Do.
Do	Tableware: Dishes, 3; an Exceedingly Rare Set of Dr. Wall Worcester Dessert Dishes; Two Kidney Shaped and one Oval, Decorated in Turquoise Blue, Lilac, Royal Blue and Gliding W/A Bouquet of Flowers Inside a Gift Wreath W/Floral Panels and Pendant Swags; Made About 1770-1775; (Believed Only one Service of this Pattern Was Produced); Unmarked; Two are 10½" x 7½" and one is 10½" x 8½"; Contained in a Double Hinged Box; Box is 24" x 19" x 4½". Recd: June 29, 1982. Est. Value: \$9,000. Disp: Residence, Official Display.	Her Majesty, Elizabeth II, Queen of England, England.	Do.
Do	Photograph: Color, of the Duke of Edinburgh in Formal Attire; Signed "Philip 1982"; Under Glass in Sterling Silver Frame W/Royal Crest Engraved at Top; 10" x 14½" Overall. Recd: June 28, 1982. Est. Value: \$400. Disp: Residence, Official Display.	Royal Highness Philip, The Prince; Duke of Edinburgh, England.	Do.

## REPORT OF TANGIBLE GIFTS—Continued

Recipient	All gifts received from foreign officials over minimum dollars description, date accepted, value, and disposition	Donor identity and government	Jan. 1 thru Dec. 31, 1982, circumstances justifying acceptance
Do.....	Book: "Versailles" (Aux Quatre Saisons), Photographs by Jacques Dubois; by "Hackette" 1981; Page Personalized to President Reagan. Recd: June 28, 1982. Est. Value: \$125. Disp: Residence, Official Display.	His Excellency, Francois Mitterrand, President of the French Republic, France.	Do.
Do.....	Figure: 2 Porcelain Figurines (New); One Entitled "Rider at Trot" From the Collection "The Great Nymphenburg Hunt", Originally Created About 1750; 9" x 9" x 3 1/2"; (For the President); and a Porcelain Figurine Entitled "Winter", From the Series "The Seasons", Originally Created by Elias Meyer Between 1761 and 1763; 9" x 5" x 4"; (For Mrs. Reagan); Manufactured by Nymphenburg Porcelain. Recd: Nov. 15, 1982. Est. Value: \$2,500. Disp: Archives.	His Excellency, Helmut Kohl, Chancellor of the Federal Republic of Germany, Germany, Federal Republic of.	Do.
Do.....	Jewelry: Plaque, (For the Pres.); and, Stick Pin; (for Mrs. Reagan); Both Sterling Silver w/Modernistic Design on Blue Background; (Plaque is Lettered "Scandinavia Today" on Reverse); By George Jensen; Contained in Navy Blue Leather Boxes. Recd: Sept. 15, 1982. Est. Value: \$275. Disp: Archives.	Her Excellency Vigdis Finnbogadottir, President of the Republic of Iceland, Iceland.	Do.
Do.....	Photograph: Color, of President and Madam Soeharto, in a Solid Hand, Crafted Silver Frame, Depicting the Crest at the Top, With Wood Backing; Signed by Both President and Madame Soeharto, Dated 11-10-1982; in a Red Velvet Box; 9 1/2" x 14". Recd: Oct. 15, 1982. Est. Value: \$250. Disp: Residence, Official Display.	His Excellency, General Soeharto, President of the Republic of Indonesia, Indonesia, Republic of.	Do.
Do.....	Household: Crystal, "Waterford" Slipper 10 1/2" x 5" x 3", Boot 8 1/2" x 7" x 3". Recd: Apr. 10, 1981. Est. Value: \$3,200. Disp: Archives.	Right Honorable Fergus O'Brien, the Lord Mayor of Dublin, Ireland.	Do.
Do.....	Postcard: Italian Sterling Silver by "Bulgar". Recd: Oct. 21, 1981. Est. Value: \$500. Disp: Residence, Official Display.	Mrs. Mariapia Fanani, Wife of Anintore Fanani, President of the Senate of Italy, Italy.	Do.
Do.....	Figure: Crystal Obelisk, Engraved w/the Crest of Jamaica and Lettered "To Ronald and Nancy Reagan From Edward and Mitsy Seaga, Jamaica, April 7, 1982"; by "Baccarat" of France: 15 1/2" high. Recd: April 21, 1982. Est. Value: \$850. Disp: Archives.	The Honorable Edward P. G. Seaga, M.P., Prime Minister of Jamaica, Jamaica.	Do.
Do.....	Photograph: Color, of Her Majesty Queen Beatrix and Prince Claus; Inscribed; Under Glass in Green Leather Frame w/Gold Crown Depicted at Top; 9 1/2" x 11 1/2". Recd: Apr. 21, 1982. Est. Value: \$100. Disp: Residence, Official Display.	Her Majesty Beatrix, Queen of the Netherlands, Netherlands.	Do.
Do.....	Photograph: Color of their Royal Highnesses, Princess of Norway; Autographed; Under Glass w/Gold embossed Crest at top; 9" x 13" Overall. Recd: Sept. 10, 1982. Est. Value: \$200. Disp: Residence, Official Display.	Royal Highnesses Harold & Sonja, The Crown Prince and Princess for Norway, Norway.	Do.
Do.....	Painting: Oil on Canvas Depicting 2 Young Women Dressed in the National Costumes of Panama; by Al Sprague, Signed; Oatmeal Fabric Liner, Gold Toned Wood Frame; 31" x 37"; Entitled "Polleras"; with a Small Brass Plate Attached, Lettered "Exmo Senor Ronald Reagan—Presidente de Los Estados Unidos de Norteamerica—Con Los Atentos Saludos del Pueblo y el Gobierno Panameno—Ricardo del la Espriella T.—Predisente de la Republica—Octubre de 1982". Recd: Oct. 14, 1982. Est. Value: \$500. Disp: Archives.	His Excellency Ricardo de la Espriella, President of the Republic of Panama, Panama, Republic of.	Do.
Do.....	Household: Chair, Vibrating, Electric, Gray-Beige Color, by, "National" w/Side Controls; Made in Japan; also an Electric Vibrating Stool. Recd: Apr. 21, 1982. Est. Value: \$478. Disp: Residence—Official Use.	His Excellency Ferdinand E. Marcos, President of the Republic of the Philippines, Philippines.	Do.
Do.....	Household: Side Table, Fossilized, Circular Pedestal Style W/Swirl Inlaid Design on Top; 24 1/2" Diam. and 22" High. Recd: Sept. 21, 1982. Est. Value: \$900. Disp: Archives.	His Excellency Ferdinand E. Marcos, President of the Republic of the Philippines, Philippines.	Do.
Do.....	Figure: Tree, Mother-of-Pearl; 6 ft. High and Weighs 270 lbs. Recd: Sept. 21, 1982. Est. Value: \$2,500. Disp: Archives.	His Excellency Ferdinand E. Marcos, President of the Republic of the Philippines, Philippines.	Do.
Do.....	Desk Set and Accessories: Letter Holder; 5" x 3" x 1"; Memo Holder: 8" x 5 1/2"; Tissue Box; 10" x 5" x 2 1/2"; Cigar Box: 8" x 5" x 3"; Card Holder; 5" x 3" x 2"; Desk Pad (Blotter Pad); 22" x 15"; Jewelry Box: 10" x 5" x 2"; and A Photograph Frame; 10" x 12"; All Made of Mother-of-Pearl. Recd: Sept. 21, 1982. Est. Value: \$135. Disp: Archives.	His Excellency Ferdinand E. Marcos, President of the Republic of the Philippines, Philippines.	Do.
Do.....	Food: Fruit, "Rambutan", 12 Boxes. Recd: Sept. 21, 1982. Est. Value: \$180. Disp: Perishable.	His Excellency Ferdinand E. Marcos, President of the Republic of the Philippines, Philippines.	Do.
Do.....	Flowers: Ornament, a Christmas Reindeer, Made of Spanish Moss Over a Mesh Frame W/Metal Antlers and Decorated W/Holly, Pine, Wicker Belts, and a Large Red Rosette; 45" x 55" x 12". Recd: Dec. 23, 1982. Est. Value: \$500. Disp: Residence—Official Display.	H. E. and Mrs. A. B. Al-Ameri, Ambassador of the State of Qatar, Qatar.	Do.
Do.....	Coin: Gold, 1967, Commemorating King Saud Bin Abdul Aziz Al Saud; 1 1/2" Diam; Contained in Black Silk—Covered Box, (Marked "Bulgar"). Recd: Apr. 15, 1982. Est. Value: \$330. Disp: Archives.	His Royal Highness Abdullah Bin Saud Bin Abdu Aziz, Prince, Saudi Arabia.	Do.
Do.....	Consumables: Caviar, 4 Jars (2 Lg. and 2 sm.); and, Vodka, 3 Bottles. Recd: Dec. 21, 1982. Est. Value: \$263. Disp: Perishable.	H. E. and Mrs. Anatoly F. Dobrynin, Ambassador E. and P., Union of Soviet Socialist Republics.	Do.
Do.....	Book: "Western European Painting in the Hermitage", by Aurora Art Publishers, Leningrad; 1978. Recd: Dec. 21, 1982. Est. Value: \$40. Disp: Residence—Official Display.	H. E. and Mrs. Anatoly F. Dobrynin, Ambassador E. and P., Union of Soviet Socialist Republics.	Do.
Do.....	Linens. Recd: Apr. 10, 1981. Est. Value: Indeterminable. Disp: Residence—Official Display.	Right Honorable John Carson, the Lord Mayor of Belfast, United Kingdom.	Do.
Do.....	Photograph: Color of His Holiness John Paul II; Autographed; in Silver Picture Frame Bearing Papal Relief Crest; Overall 12" x 9 1/2". Recd: July 8, 1982. Est. Value: \$175. Disp: Residence—Official Display.	His Holiness John Paul II, Vatican City.	Do.
Do.....	Sculpture: Ivory Statue of a Madonna, Carved From a Tusk Mounted on Black Marble Base Bearing the Papal Crest; 24 1/2" high x 2" x 3"; Base is 6" x 5". Recd: July 8, 1982. Est. Value: \$425. Disp: Residence—Official Display.	His Holiness John Paul II, Vatican City.	Do.
James A. Baker III, Chief of Staff and Assistant to the President.	Books: (2) "El Arte Del Templo Mayor" ("Art in the Great Temple"); and "La Ciudad De Mexico", Leather Bound, One of Ltd. Ed. of 5000. Recd: Sept. 22, 1982. Est. Value: \$585. Dist: GSA.	His Excellency Bernardo Sepulveda, Ambassador of Mexico.	Do.
Do.....	Men's Accessories: Portfolio, Black Leather, Envelope Style W/ Snap Closure and 7 Interior Compartments; by "Soco"; Made in France; 10" x 14" x 1/2" (Closed); Gold Embossed Lettering in Lower Right Corner; Recd: June 21, 1982; Est. Value: \$200. Disp: Presidential Staff, Official Use.	His Excellency Francois Mitterrand, President of the French Republic, France.	Do.

Schedule C

II. - All Other Gifts - List each source totaling \$100 or more in value

<u>S, DC, or J</u> (J designates gifts to both)	<u>Source (Name and Address)</u>	<u>Brief Description</u>	<u>Value</u>
	Adams, Robert H., Mr. and Mrs. Valley Center, CA	Bowl, crystal	\$ 165
	Allen-Edmonds Shoe Corp. c/o Mr. John J. Stollenwerk, Pres. Belgium, WI	Shoes, 1 pair	150
	American Footwear Industry Assn. c/o Rex C. Cauble Dallas, TX	Boots, 2 pair	600
	American-Irish Historical Society c/o Schoff, James New York, NY	Wine cooler, Waterford crystal	1,900
	Banfy, Tibor Auckland, New Zealand	Rugs (2), sheepskin	100-300
	Barrett, James & United Service Organization (USO) Washington, D. C.	Sculpture, porcelain, "American Bald Eagle," by Boehm	1,200
S	Bertel, C. Alvin, Jr., Mr. and Mrs. Metairie, LA	Sculpture, porcelain, "Baby Wood Thrush," by Boehm	220
S	Beury, Guy L. Mechanicsburg, PA	Cameo	400-450
J	Blass, Bill New York, NY	Coats (2), fiber filled and quilted	250
S	Bloomingdale, Betsy Los Angeles, CA	Housecoats, cotton (3)	114

<u>S, DC or J</u>	<u>Source (Name and Address)</u>	<u>Brief Description</u>	<u>Value</u>
S	Boehm, Helen Trenton, NJ	Sculpture, porcelain, "Nancy Reagan Camellia," by Boehm	\$ 650
	Boyd, Robert Reno, NV	Beltbuckle, silver	500
J	Coleman, John Bennett Washington, D.C.	Handcrafted belt buckles (2), and bola ties (2)	Indeterminable
J	Cummings, Ted Beverly Hills, CA	Pair of Chinese export porcelain plates, circa 1800	1,500
J	Eisenstaedt, Alfred New York NY	Album of photographs of Rancho Del Cielo, by donor	Indeterminable
J	Everett, Marjorie Beverly Hills, CA	Clock, brass	2,650
S		Earrings	1,500
S	Fendi New York, NY	Jacket, evening	250
S	First Lady's Staff East Wing, White House	Picture frame, with personal inscription and date	250
	Frahm, Carl and Shirley Monrovia, CA	Duck decoys, handcrafted (2)	Indeterminable
J	Fryer, Robert S. New York, NY	Christmas box, silver, containing holiday scene	1,000
J	Fultz, Wilford Southlake, TX	Belt buckles (2), handcrafted with initials "RR" and "NR"	2,000
S	Galanos, James Los Angeles, CA	Coat and two-piece dress	2,000

<u>S, DC or J</u>	<u>Source (Name and Address)</u>	<u>Brief Description</u>	<u>Value</u>
J	Gray, Robert Washington, D. C.	Music box	\$ 125
S	Hale, Prentis Cobb San Francisco, CA	Picture frame, Swiss enamel	125
J	Jones, David Los Angeles, CA	Teapot, Chinese export porcelain, circa 1800	200
	Jorgensen, Earle Los Angeles, CA	Sweater	150
	King, Don, Mr. and Mrs. Sheridan, WY	Handcrafted belt, leather with engraved silver buckle	Indeterminable
	Lama, Tony, Jr. El Paso, TX	Boots, 1 pair, calfskin, with Presidential Seal	300
	Lawler, Fanny New York NY	Assortment of sportswear	199
	Marmen of San Francisco c/o Bob Edwards, General Manager San Francisco, CA	Sportcoat and slacks	500
S	Mehta, Nancy New York, NY	Necklace with crystal acorn pendant	975
S	Miller, Gerald Beverly Hills, CA	Candles (11), in glass containers, by Rigaud	378
	Miller, Gus Cincinnati, OH	Hat, western style	150-200
S	Milner, Virginia Beverly Hills, CA	Bracelet, seed pearls	900



S, DC or J

Source (Name and Address)

Brief Description

Value

<u>S, DC or J</u>	<u>Source (Name and Address)</u>	<u>Brief Description</u>	<u>Value</u>
J	Montgomery, George Beverly Hills, CA	Sculptures (2), handcrafted, bronze, western scenes, by George Montgomery	Indeterminable
J	Morton, Rosemary and Siegman, Gwen, Apple Valley, CA	Horse blanket, hood and leg wraps	\$ 275
J	Mottahedeh, Mildred New York, NY	Dinner service, Chinese export style porcelain	2,963
J	Orgell, David Beverly Hills, CA	Teabowl and saucer, Chinese export porcelain, circa 1800	250
J	Pritchard, Ron Dixon, IL	Knife, hunting, handcrafted by donor	Indeterminable
J	Salvatori, Henry Los Angeles, CA	Sculpture, procelain American eagle, by Boehm	2,500
J	Sinatra, Frank Beverly Hills, CA	Sculpture, glass elephant	225
J	Stark, Ray Los Angeles, CA	Picture frames (2), silver, with inscriptions	400
J	Trainer, Thomas Beverly Hills, CA	Painting, oil, by A. Bauchant	1,500
J	Unknown	Photo album, leather	100
J	Van Sweringen, Ron c/o William Donahue, Proprietor, Antiques of Georgetown Washington, D.C.	Picture frame, with Presidential seal and monogram	300
J	Werblin, Sonny New York, NY	Paintings (2), oil, seaside scenes, by Van Sweringen	750
		Picture frame, silver, with inscription	225

<u>S, DC or J</u>	<u>Source (Name and Address)</u>	<u>Brief Description</u>	<u>Value</u>
S	Wilson, William Los Angeles, CA	Sweaters (2)	\$ 220
J	Winans, Bill Beverly Hills, CA	Picture frame, green enamel	125

Clothing and Accessories Made Available for Use  
And Thereafter Returned to Owners/Designers  
or Donated by Owners/Designers to Museums†

Clothing

Adolfo

Evening dresses (4)  
Pantsuits (2)  
Daytime suit (1)

David Hayes

Daytime dresses (2)

Bill Blass

Daytime dresses (2)  
Daytime suit (1)  
Evening dresses (2)

Galanos

Evening outfit (1)  
Evening dress (1)\*

Jean Louis

Evening dress (1)

Accessories

Bulgari

Jewelry (assorted)

Harry Winston

Earrings (1 pr.)\*\*  
Necklace (1)\*\*

† A practice not constituting a "gift" within the Ethics in Government Act of 1978, as amended, and therefore not required to be reported; listed for informational purposes.

\* Designated by owner/designer for donation to museum; to be shipped.

\*\* To be returned.

THE WHITE HOUSE

WASHINGTON

May 23, 1983

MEMORANDUM FOR: JAMES A. BAKER, III  
FROM: THERESA A. ELMORE *TE*  
ADMINISTRATIVE OFFICER  
SUBJECT: STATUS OF FY 1983 TRAVEL AND  
ENTERTAINMENT BUDGET

The table below indicates the status of the travel and entertainment charges incurred by your office as of May 1, 1983 and the funds available for your use until September 30, 1983. Based on an analysis of your office's expenditures during the first half of the year you have been allocated an annual budget of \$8,000 for travel expenses and \$2,000 for entertainment expenses.

OFFICE OF THE CHIEF OF STAFF  
May 1, 1983

<u>Account</u>	<u>Annual Budget</u>	<u>Obligated to date</u>	<u>Remaining funds</u>
Travel	\$8,000	\$3,393	\$4,607
Entertainment	\$2,000	\$831	\$1,169

Note that the charges include only those obligations reported to the Administrative Office by the above date and additional obligations incurred during this period but not yet reported will be included in the charges when reported. Attached to this memorandum is the itemized list showing the details of the travel and entertainment charges summarized above. This document will be provided to you on a monthly basis so that your office may budget funds for these accounts accordingly.

With the anticipated increased travel over the next five months, it is imperative that these budgets be adhered to. Timely submission of travel authorizations and vouchers will insure accurate and up-to-date budget reports.

Attachments

5/02/83

TRAVEL REPORT FOR: CHIEF OF STAFF  
AS OF DATE: APRIL 30, 1983FOR MONTH: OCTOBER 1982  
FISCAL YEAR: 83

PAGE 6

LEGEND FOR TYPE: O = OFFICIAL; P = POLITICAL; S = STATE DEPARTMENT; N = NON-GOVERNMENT  
\* ASTERISK DESIGNATES CHANGE IN AMOUNT FROM PREVIOUS MONTH END REPORT

AUTH	NAME	DESTINATION	DATES	TYPE	PURPOSE	AMOUNT	CHANGE
0035	BAKER	NEVADA/CALIF./TEXAS	10/07/82-10/11/82	P	ACCOMPANY THE PRESIDENT	580.53	
1075	TUTWILER	NEVADA/CALIF./TEXAS	10/07/82-10/11/82	P	ACCOMPANY THE PRESIDENT	580.53	
TRIP TOTAL						1,161.06	
0049	BAKER	IL./NE.	10/20/82-10/21/82	O	ACCOMPANY THE PRESIDENT	28.75	
0050	CAMALIER	IL./NE.	10/20/82-10/21/82	O	ACCOMPANY THE PRESIDENT	34.50	
TRIP TOTAL						63.25	
9784	BAKER	RALEIGH,N.C.	10/26/82-10/26/82	P	TRAVEL WITH THE PRESIDENT	.00	
9785	GLASSCOCK	RALEIGH,N.C.	10/26/82-10/26/82	P	ACCOMPANY THE PRESIDENT	.00	
TRIP TOTAL						.00	
9786	BAKER	WY./MT./NV./N.M.	10/28/82-10/29/82	P	ACCOMPANY THE PRESIDENT	.00	
9787	TUTWILER	WY./MT./NV./N.M.	10/28/82-10/29/82	P	ACCOMPANY THE PRESIDENT	.00	
TRIP TOTAL						.00	
MONTH TOTAL						1,224.31	

5/02/83

TRAVEL REPORT FOR: CHIEF OF STAFF  
AS OF DATE: APRIL 30, 1983

FOR MONTH: NOVEMBER 1982  
FISCAL YEAR: 83

PAGE 7

LEGEND FOR TYPE: O = OFFICIAL; P = POLITICAL; S = STATE DEPARTMENT; N = NON-GOVERNMENT  
\* ASTERISK DESIGNATES CHANGE IN AMOUNT FROM PREVIOUS MONTH END REPORT

AUTH	NAME	DESTINATION	DATES	TYPE	PURPOSE	AMOUNT	CHANGE
9783	BAKER	CHICAGO/HOUSTON	11/23/82-11/29/82	O	OFFICIAL BUSINESS	.00	
TRIP TOTAL						.00	
9791	BAKER	NEW ORLEANS/MIAMI	11/16/82-11/17/82	O	TRAVEL WITH THE PRESIDENT	37.50	
9792	TUTWILER	HOUSTON/MIAMI	11/16/82-11/17/82	O	TRAVEL WITH THE PRESIDENT	120.00	
TRIP TOTAL						157.50	
MONTH TOTAL						157.50	

5/02/83

TRAVEL REPORT FOR: CHIEF OF STAFF  
AS OF DATE: APRIL 30, 1983

FOR MONTH: JANUARY 1983  
FISCAL YEAR: 83

PAGE 8

LEGEND FOR TYPE: O = OFFICIAL; P = POLITICAL; S = STATE DEPARTMENT; N = NON-GOVERNMENT  
\* ASTERISK DESIGNATES CHANGE IN AMOUNT FROM PREVIOUS MONTH END REPORT

AUTH	NAME	DESTINATION	DATES	TYPE	PURPOSE	AMOUNT	CHANGE
3148	BAKER	DALLAS TX	01/11/83-01/11/83	O	ACCOMPANY THE PRESIDENT	.00	
9782	CAMALIER	DALLAS TX	01/11/83-01/11/83	O	ACCOMPANY THE PRESIDENT	.00	
TRIP TOTAL						.00	
9794	TUTWILER	CHICAGO	01/19/83-01/20/83	O	ACCOMPANY PRESIDENT	15.00	
9795	BAKER	CHICAGO	01/19/83-01/20/83	O	ACCOMPANY PRESIDENT	15.00	
TRIP TOTAL						30.00	
4120	BAKER	BOSTON	01/26/83-01/26/83	O	ACCOMPANY PRESIDENT	.00	
4121	HAYWARD	BOSTON	01/26/83-01/26/83	O	ACCOMPANY PRESIDENT	.00	
TRIP TOTAL						.00	
MONTH TOTAL						30.00	

5/02/83

TRAVEL REPORT FOR: CHIEF OF STAFF  
AS OF DATE: APRIL 30, 1983

FOR MONTH: FEBRUARY 1983  
FISCAL YEAR: 83

PAGE 9

LEGEND FOR TYPE: O = OFFICIAL; P = POLITICAL; S = STATE DEPARTMENT; N = NON-GOVERNMENT  
\* ASTERISK DESIGNATES CHANGE IN AMOUNT FROM PREVIOUS MONTH END REPORT

AUTH	NAME	DESTINATION	DATES	TYPE	PURPOSE	AMOUNT	CHANGE
4122	TUTWILER	ST LOUIS MO	02/02/83-02/02/83	O	ACCOMPANY THE PRESIDENT	.00	
4123	BAKER	ST LOUIS	02/28/83-03/02/83	O	ACCOMPANY THE PRESIDENT	.00	
TRIP TOTAL						.00	
9796	BAKER	SANTA BARBARA CA	02/28/83-03/05/83	S	ACCOMPANY THE QUEEN	.00	
9797	CAMALIER	SANTA BARBARA CA	02/28/83-03/05/83	S	ACCOMPANY THE QUEEN	.00	
TRIP TOTAL						.00	
MONTH TOTAL						.00	



5/02/83

TRAVEL REPORT FOR: CHIEF OF STAFF  
AS OF DATE: APRIL 30, 1983FOR MONTH: MARCH 1983  
FISCAL YEAR: 83

PAGE 10

LEGEND FOR TYPE: O = OFFICIAL; P = POLITICAL; S = STATE DEPARTMENT; N = NON-GOVERNMENT  
\* ASTERISK DESIGNATES CHANGE IN AMOUNT FROM PREVIOUS MONTH END REPORT

AUTH	NAME	DESTINATION	DATES	TYPE	PURPOSE	AMOUNT	CHANGE
4477	TUTWILER	PITTSBURGH, PA.	03/07/83-03/07/83	O	SITE SURVEY FOR REGIONAL CONF.	149.25	*
4478	COURLEMANCHE	PITTSBURGH, PA.	03/07/83-03/07/83	O	SITE SELECTION FOR REGIONAL CONF.	132.00	
TRIP TOTAL						281.25	
9799	BAKER	CALIFORNIA	03/30/83-04/03/83	O	ACCOMPANY THE PRESIDENT	700.00	
9800	TUTWILER	CALIFORNIA	03/30/83-04/03/83	O	ACCOMPANY THE PRESIDENT	700.00	
TRIP TOTAL						1,400.00	
MONTH TOTAL						1,681.25	

5/02/83

TRAVEL REPORT FOR: CHIEF OF STAFF  
AS OF DATE: APRIL 30, 1983

FOR MONTH: APRIL 1983  
FISCAL YEAR: 83

PAGE 11

LEGEND FOR TYPE: O = OFFICIAL; P = POLITICAL; S = STATE DEPARTMENT; N = NON-GOVERNMENT  
\* ASTERISK DESIGNATES CHANGE IN AMOUNT FROM PREVIOUS MONTH END REPORT

AUTH	NAME	DESTINATION	DATES	TYPE	PURPOSE	AMOUNT	CHANGE
3141	BAKER	FT. WORTH, TX.	04/12/83-04/14/83	O	SPEAKING ENGAGEMENT	300.00	
TRIP TOTAL						300.00	
3132	CAMALIER	PITTSBURG, PA.	04/06/83-04/06/83	O	ACCOMPANY THE PRESIDENT	.00	
3135	BAKER	PITTSBURGH, PA.	04/06/83-04/06/83	O	ACCOMPANY THE PRESIDENT	.00	
TRIP TOTAL						.00	
MONTH TOTAL						300.00	
ORGANIZATION TOTAL						3,393.06	

5/01/83

WHITE HOUSE ENTERTAINMENT REPORT

PAGE 2

AS OF DATE: APRIL 30, 1983

CHIEF OF STAFF

PAYEE	ACCOUNT	PURPOSE	DATE	AMOUNT
BLAIR HOUSE		BRIEFING BY HUDSON INSTITUTE	01/04/83	26.36
DEPT. OF STATE		BRIEFING BY HUDSON INSTITUTE	01/04/83	132.05
BLAIR HOUSE		MEETING ON SOCIAL SECURITY	01/07/83	76.30
DEPT. OF STATE		MEETING ON SOCIAL SECURITY	01/07/83	38.84
DEPT. OF STATE		BIPARTISAN SOCIAL SECURITY MEETING	01/12/83	46.61
BLAIR HOUSE		BIPARTISAN SOCIAL SECURITY MEETING	01/15/83	49.79
DEPT. OF STATE		BIPARTISAN SOCIAL SECURITY MEETING	01/15/83	333.74
BLAIR HOUSE		BIPARTISAN SOCIAL SECURITY MEETING	01/11/83	18.70
DEPT. OF STATE		BIPARTISAN SOCIAL SECURITY MEETING	01/11/83	108.75
ORGANIZATION TOTAL				831.14

THE WHITE HOUSE

WASHINGTON

April 6, 1983

MEMORANDUM FOR: JAMES A. BAKER, III  
FROM: THERESA A. ELMORE  
ADMINISTRATIVE OFFICER  
SUBJECT: STATUS OF FY 1983 TRAVEL AND ENTERTAINMENT BUDGET

The table below indicates the status of the travel and entertainment charges incurred by your office as of March 31, 1983 and the funds available for your use until March 31, 1983.

OFFICE OF THE CHIEF OF STAFF  
March 31, 1983

<u>Account</u>	<u>Budget until 3/31/83</u>	<u>Obligated to date</u>	<u>Remaining funds</u>
Travel	\$5,000	\$1,694	\$3,306
Entertainment	\$1,000	\$ 831	\$ 169

Note that the charges include only those obligations reported to the Administrative Office by the above date and additional obligations incurred during this period but not yet reported will be included in the charges when reported. Attached to this memorandum is the itemized list showing the details of the travel and entertainment charges summarized above. This document will be provided to you on a monthly basis so that your office may budget funds for these accounts accordingly.

As we have now concluded the first six-month budget period for fiscal year 1983, the status of your office's travel and entertainment funds will be reviewed so that allocations for the second half of 1983 will accurately reflect your office's actual usage and needs. The revised allocations will be provided to you during April.

Attachments

3/31/83

TRAVEL REPORT FOR: CHIEF OF STAFF  
AS OF DATE: MARCH 31, 1983FOR MONTH: OCTOBER 1982  
FISCAL YEAR: 83

PAGE 5

LEGEND FOR TYPE: O = OFFICIAL; P = POLITICAL; S = STATE DEPARTMENT; N = NON-GOVERNMENT  
\* ASTERISK DESIGNATES CHANGE IN AMOUNT FROM PREVIOUS MONTH END REPORT

AUTH	NAME	DESTINATION	DATES	TYPE	PURPOSE	AMOUNT	CHANGE
0035	BAKER	NEVADA/CALIF./TEXAS	10/07/82-10/11/82	P	ACCOMPANY THE PRESIDENT	580.53	
1075	TUTWILER	NEVADA/CALIF./TEXAS	10/07/82-10/11/82	P	ACCOMPANY THE PRESIDENT	580.53	
TRIP TOTAL						1,161.06	
0049	BAKER	IL./NE.	10/20/82-10/21/82	O	ACCOMPANY THE PRESIDENT	28.75	
0050	CAMALIER	IL./NE.	10/20/82-10/21/82	O	ACCOMPANY THE PRESIDENT	34.50	
TRIP TOTAL						63.25	
9784	BAKER	RALEIGH,N.C.	10/26/82-10/26/82	P	TRAVEL WITH THE PRESIDENT	.00	
9785	GLASSCOCK	RALEIGH,N.C.	10/26/82-10/26/82	P	ACCOMPANY THE PRESIDENT	.00	
TRIP TDAL						.00	
9786	BAKER	WY./MT./NV./N.M.	10/28/82-10/29/82	P	ACCOMPANY THE PRESIDENT	.00	
9787	TUTWILER	WY./MT./NV./N.M.	10/28/82-10/29/82	P	ACCOMPANY THE PRESIDENT	.00	
TRIP TOTAL						.00	
MONTH TOTAL						1,224.31	

3/31/83

TRAVEL REPORT FOR: CHIEF OF STAFF  
AS OF DATE: MARCH 31, 1983

FOR MONTH: NOVEMBER 1982  
FISCAL YEAR: 83

PAGE 6

LEGEND FOR TYPE: O = OFFICIAL; P = POLITICAL; S = STATE DEPARTMENT; N = NON-GOVERNMENT  
\* ASTERISK DESIGNATES CHANGE IN AMOUNT FROM PREVIOUS MONTH END REPORT

AUTH	NAME	DESTINATION	DATES	TYPE	PURPOSE	AMOUNT	CHANGE
9783	BAKER	CHICAGO/HOUSTON	11/23/82-11/29/82	O	OFFICIAL BUSINESS	.00	*
TRIP TOTAL						.00	
9791	BAKER	NEW ORLEANS/MIAMI	11/16/82-11/17/82	O	TRAVEL WITH THE PRESIDENT	37.50	
9792	TUTWILER	HOUSTON/MIAMI	11/16/82-11/17/82	O	TRAVEL WITH THE PRESIDENT	120.00	
TRIP TOTAL						157.50	
MONTH TOTAL						157.50	

3/31/83

TRAVEL REPORT FOR: CHIEF OF STAFF  
AS OF DATE: MARCH 31, 1983FOR MONTH: JANUARY 1983  
FISCAL YEAR: 83

PAGE 7

LEGEND FOR TYPE: O = OFFICIAL; P = POLITICAL; S = STATE DEPARTMENT; N = NON-GOVERNMENT  
\* ASTERISK DESIGNATES CHANGE IN AMOUNT FROM PREVIOUS MONTH END REPORT

AUTH	NAME	DESTINATION	DATES	TYPE	PURPOSE	AMOUNT	CHANGE
3148	JAMES BAKER	DALLAS TX	01/11/83-01/11/83	O	ACCOMPANY THE PRESIDENT	.00	
9782	K J CAMALIER	DALLAS TX	01/11/83-01/11/83	O	ACCOMPANY THE PRESIDENT	.00	
TRIP TOTAL						.00	
9794	M TUTWILER	CHICAGO	01/19/83-01/20/83	O	ACCOMPANY PRESIDENT	15.00	
9795	JAMES BAKER	CHICAGO	01/19/83-01/20/83	O	ACCOMPANY PRESIDENT	15.00	
TRIP TOTAL						30.00	
4120	JAMES BAKER	BOSTON	01/26/83-01/26/83	O	ACCOMPANY PRESIDENT	.00	
4121	BARBARA HAYWARD	BOSTON	01/26/83-01/26/83	O	ACCOMPANY PRESIDENT	.00	
TRIP TOTAL						.00	
MONTH TOTAL						30.00	

3/31/83

TRAVEL REPORT FOR: CHIEF OF STAFF  
AS OF DATE: MARCH 31, 1983

FOR MONTH: FEBRUARY 1983  
FISCAL YEAR: 83

PAGE 8

LEGEND FOR TYPE: O = OFFICIAL; P = POLITICAL; S = STATE DEPARTMENT; N = NON-GOVERNMENT  
\* ASTERISK DESIGNATES CHANGE IN AMOUNT FROM PREVIOUS MONTH END REPORT

AUTH	NAME	DESTINATION	DATES	TYPE	PURPOSE	AMOUNT	CHANGE
4122	M TUTWILER	ST LOUIS MO	02/02/83-02/02/83	O	ACCOMPANY THE PRESIDENT	.00	
4123	JAMES BAKER	ST LOUIS	02/28/83-03/02/83	O	ACCOMPANY THE PRESIDENT	.00	
TRIP TOTAL						.00	
9796	JAMES BAKER	SANTA BARBARA CA	02/28/83-03/05/83	S	ACCOMPANY THE QUEEN	.00	
9797	KAT CAMALIER	SANTA BARBARA CA	02/28/83-03/05/83	S	ACCOMPANY THE QUEEN	.00	
TRIP TOTAL						.00	
MONTH TOTAL						.00	



3/31/83

TRAVEL REPORT FOR: CHIEF OF STAFF  
AS OF DATE: MARCH 31, 1983

FOR MONTH: MARCH 1983  
FISCAL YEAR: 83

PAGE 9

LEGEND FOR TYPE: O = OFFICIAL; P = POLITICAL; S = STATE DEPARTMENT; N = NON-GOVERNMENT  
\* ASTERISK DESIGNATES CHANGE IN AMOUNT FROM PREVIOUS MONTH END REPORT

AUTH	NAME	DESTINATION	DATES	TYPE	PURPOSE	AMOUNT	CHANGE
4477	TUTWILER	PITTSBURGH, PA.	03/07/83-03/07/83	O	SITE SURVEY FOR REGIONAL CONF.	150.00	
4478	COURLEMANCHE	PITTSBURGH, PA.	03/07/83-03/07/83	O	SITE SELECTION FOR REGIONAL CONF.	132.00	
TRIP TOTAL						282.00	
MONTH TOTAL						282.00	
ORGANIZATION TOTAL						1,693.81	

3/31/83

WHITE HOUSE ENTERTAINMENT REPORT

PAGE 2

AS OF DATE: MARCH 31, 1983

CHIEF OF STAFF

PAYEE	ACCOUNT	PURPOSE	DATE	AMOUNT
BLAIR HOUSE		BRIEFING BY HUDSON INSTITUTE	01/04/83	26.36
DEPT. OF STATE		BRIEFING BY HUDSON INSTITUTE	01/04/83	132.05
BLAIR HOUSE		MEETING ON SOCIAL SECURITY	01/07/83	76.30
DEPT. OF STATE		MEETING ON SOCIAL SECURITY	01/07/83	38.84
DEPT. OF STATE		BIPARTISAN SOCIAL SECURITY MEETING	01/12/83	46.61
BLAIR HOUSE		BIPARTISAN SOCIAL SECURITY MEETING	01/15/83	49.79
DEPT. OF STATE		BIPARTISAN SOCIAL SECURITY MEETING	01/15/83	333.74
BLAIR HOUSE		BIPARTISAN SOCIAL SECURITY MEETING	01/11/83	18.70
DEPT. OF STATE		BIPARTISAN SOCIAL SECURITY MEETING	01/11/83	108.75
ORGANIZATION TOTAL				831.14

THE WHITE HOUSE  
WASHINGTON

March 10, 1983

MEMORANDUM FOR: JAMES A. BAKER, III  
FROM: THERESA A. ELMORE   
ADMINISTRATIVE OFFICER  
SUBJECT: STATUS OF FY 1983 TRAVEL AND  
ENTERTAINMENT BUDGET

The table below indicates the status of the travel and entertainment charges incurred by your office as of February 28, 1983 and the funds available for your use until March 31, 1983.

OFFICE OF THE CHIEF OF STAFF  
February 28, 1983

<u>Account</u>	<u>Budget until 3/31/83</u>	<u>Obligated to date</u>	<u>Remaining funds</u>
Travel	\$5,000	\$1,512	\$3,488
Entertainment	\$1,000	\$ 831	\$ 169

Note that the charges include only those obligations reported to the Administrative Office by the above date and additional obligations incurred during this period but not yet reported will be included in the charges when reported. Attached to this memorandum is the itemized list showing the details of the travel and entertainment charges summarized above. This document will be provided to you on a monthly basis so that your office may budget funds for these accounts accordingly.

Attachments

3/04/83

TRAVEL REPORT FOR: CHIEF OF STAFF  
AS OF DATE: FEBRUARY 28, 1983 FISCAL YEAR: 83

FOR MONTH: OCTOBER 1982 PAGE 6

LEGEND FOR TYPE: O = OFFICIAL; P = POLITICAL; S = STATE DEPARTMENT; N = NON-GOVERNMENT  
\* ASTERISK DESIGNATES CHANGE IN AMOUNT FROM PREVIOUS MONTH END REPORT

AUTH	NAME	DESTINATION	DATES	TYPE	PURPOSE	AMOUNT	CHANGE
0035	BAKER	NEVADA/CALIF./TEXAS	10/07/82-10/11/82	P	ACCOMPANY THE PRESIDENT	580.53	
1075	TUTWILER	NEVADA/CALIF./TEXAS	10/07/82-10/11/82	P	ACCOMPANY THE PRESIDENT	580.53	
TRIP TOTAL						1,161.06	
0049	BAKER	IL./NE.	10/20/82-10/21/82	O	ACCOMPANY THE PRESIDENT	28.75	
0050	CAMALIER	IL./NE.	10/20/82-10/21/82	O	ACCOMPANY THE PRESIDENT	34.50	
TRIP TOTAL						63.25	
9784	BAKER	RALEIGH,N.C.	10/26/82-10/26/82	P	TRAVEL WITH THE PRESIDENT	.00	
9785	GLASSCOCK	RALEIGH,N.C.	10/26/82-10/26/82	P	ACCOMPANY THE PRESIDENT	.00	
TRIP TOTAL						.00	
9786	BAKER	WY./MT./NV./N.M.	10/28/82-10/29/82	P	ACCOMPANY THE PRESIDENT	.00	
9787	TUTWILER	WY./MT./NV./N.M.	10/28/82-10/29/82	P	ACCOMPANY THE PRESIDENT	.00	
TRIP TOTAL						.00	
MONTH TOTAL						1,224.31	

3/04/83

TRAVEL REPORT FOR: CHIEF OF STAFF

AS OF DATE: FEBRUARY 28, 1983

FOR MONTH: NOVEMBER 1982  
FISCAL YEAR: '83

PAGE 7

LEGEND FOR TYPE: O = OFFICIAL; P = POLITICAL; S = STATE DEPARTMENT; N = NON-GOVERNMENT  
\* ASTERISK DESIGNATES CHANGE IN AMOUNT FROM PREVIOUS MONTH END REPORT

AUTH	NAME	DESTINATION	DATES	TYPE	PURPOSE	AMOUNT	CHANGE
9783	BAKER	CHICAGO/HOUSTON	11/23/82-11/29/82	O	OFFICIAL BUSINESS	100.00	
TRIP TOTAL						100.00	
9791	BAKER	NEW ORLEANS/MIAMI	11/16/82-11/17/82	O	TRAVEL WITH THE PRESIDENT	37.50	*
9792	TUTWILER	HOUSTON/MIAMI	11/16/82-11/17/82	O	TRAVEL WITH THE PRESIDENT	120.00	
TRIP TOTAL						157.50	
MONTH TOTAL						257.50	

3/04/83

TRAVEL REPORT FOR: CHIEF OF STAFF

FOR MONTH: JANUARY 1983

PAGE 8

AS OF DATE: FEBRUARY 28, 1983

FISCAL YEAR: 83

LEGEND FOR TYPE: O = OFFICIAL; P = POLITICAL; S = STATE DEPARTMENT; N = NON-GOVERNMENT  
 \* ASTERISK DESIGNATES CHANGE IN AMOUNT FROM PREVIOUS MONTH END REPORT

AUTH	NAME	DESTINATION	DATES	TYPE	PURPOSE	AMOUNT	CHANGE
3148	JAMES BAKER	DALLAS TX	01/11/83-01/11/83	O	ACCOMPANY THE PRESIDENT	.00	
9782	K J CAMALIER	DALLAS TX	01/11/83-01/11/83	O	ACCOMPANY THE PRESIDENT	.00	
TRIP TOTAL						.00	
9794	M TUTWILER	CHICAGO	01/19/83-01/20/83	O	ACCOMPANY PRESIDENT	15.00	
9795	JAMES BAKER	CHICAGO	01/19/83-01/20/83	O	ACCOMPANY PRESIDENT	15.00	
TRIP TOTAL						30.00	
4120	JAMES BAKER	BOSTON	01/26/83-01/26/83	O	ACCOMPANY PRESIDENT	.00	
4121	BARBARA HAYWARD	BOSTON	01/26/83-01/26/83	O	ACCOMPANY PRESIDENT	.00	
TRIP TOTAL						.00	
MONTH TOTAL						30.00	

3/04/83

TRAVEL REPORT FOR: CHIEF OF STAFF

AS OF DATE: FEBRUARY 28, 1983

FOR MONTH: FEBRUARY 1983

PAGE 9

FISCAL YEAR: 83

LEGEND FOR TYPE: O = OFFICIAL; P = POLITICAL; S = STATE DEPARTMENT; N = NON-GOVERNMENT  
\* ASTERISK DESIGNATES CHANGE IN AMOUNT FROM PREVIOUS MONTH END REPORT

AUTH	NAME	DESTINATION	DATES	TYPE	PURPOSE	AMOUNT	CHANGE
4122	M TUTWILER	ST LOUIS MO	02/02/83-02/02/83	O	ACCOMPANY THE PRESIDENT	.00	
4123	JAMES BAKER	ST LOUIS	02/28/83-03/02/83	O	ACCOMPANY THE PRESIDENT	.00	
TRIP TOTAL						.00	
9796	JAMES BAKER	SANTA BARBARA CA	02/28/83-03/05/83	S	ACCOMPANY THE QUEEN	.00	
9797	KAT CAMALIER	SANTA BARBARA CA	02/28/83-03/05/83	S	ACCOMPANY THE QUEEN	.00	
TRIP TOTAL						.00	
MONTH TOTAL						.00	
ORGANIZATION TOTAL						1,511.81	

3/03/83

W H I T E   H O U S E   E N T E R T A I N M E N T   R E P O R T

PAGE 1

AS OF DATE:        FEBRUARY 28, 1983

CHIEF OF STAFF

PAYEE	ACCOUNT	PURPOSE	DATE	AMOUNT
BLAIR HOUSE		BRIEFING BY HUDSON INSTITUTE	01/04/83	26.36
DEPT. OF STATE		BRIEFING BY HUDSON INSTITUTE	01/04/83	132.05
BLAIR HOUSE		MEETING ON SOCIAL SECURITY	01/07/83	76.30
DEPT. OF STATE		MEETING ON SOCIAL SECURITY	01/07/83	38.84
DEPT. OF STATE		BIPARTISAN SOCIAL SECURITY MEETING	01/12/83	46.61
BLAIR HOUSE		BIPARTISAN SOCIAL SECURITY MEETING	01/15/83	49.79
DEPT. OF STATE		BIPARTISAN SOCIAL SECURITY MEETING	01/15/83	333.74
BLAIR HOUSE		BIPARTISAN SOCIAL SECURITY MEETING	01/11/83	18.70
DEPT. OF STATE		BIPARTISAN SOCIAL SECURITY MEETING	01/11/83	108.75
ORGANIZATION TOTAL				831.14

1  
1:1  
1:11



THE WHITE HOUSE  
WASHINGTON

JAB  
READING  
File P/s.  
3/9  
MDT  
✓

March 8, 1983

MEMORANDUM FOR: JAMES A. BAKER, III  
RICHARD G. DARMAN

FROM: JOHN F. W. ROGERS  
DEPUTY ASSISTANT TO THE  
PRESIDENT FOR MANAGEMENT  
DIRECTOR, OFFICE OF ADMINISTRATION

SUBJECT: OFFICE OF ADMINISTRATION

In line with its authorizing charter, the Office of Administration (OA) has developed over the last two years into a strong agency with responsibility for support of the White House and the Executive Office of the President (EOP). Through the consolidation and reorganization of services, OA has been able to pursue efficient and centralized management not possible in the previously fragmented EOP environment.

OA's efforts to improve efficiency have resulted in enhanced and reliable services, substantial cost savings and a growing automation program designed to provide the White House and the EOP with the tools necessary to meet the demands of the future. We believe OA's automation program will point up the significant efficiencies which office automation and information technology can now provide.

The following report highlights achievements of the six major divisions of the agency and underline OA's continued dedication to improved services and good management.

**EXECUTIVE OFFICE OF THE PRESIDENT  
OFFICE OF ADMINISTRATION**  
*Two Year Report*



**March 1983**

**OFFICE OF ADMINISTRATION  
ORGANIZATIONAL CHART**

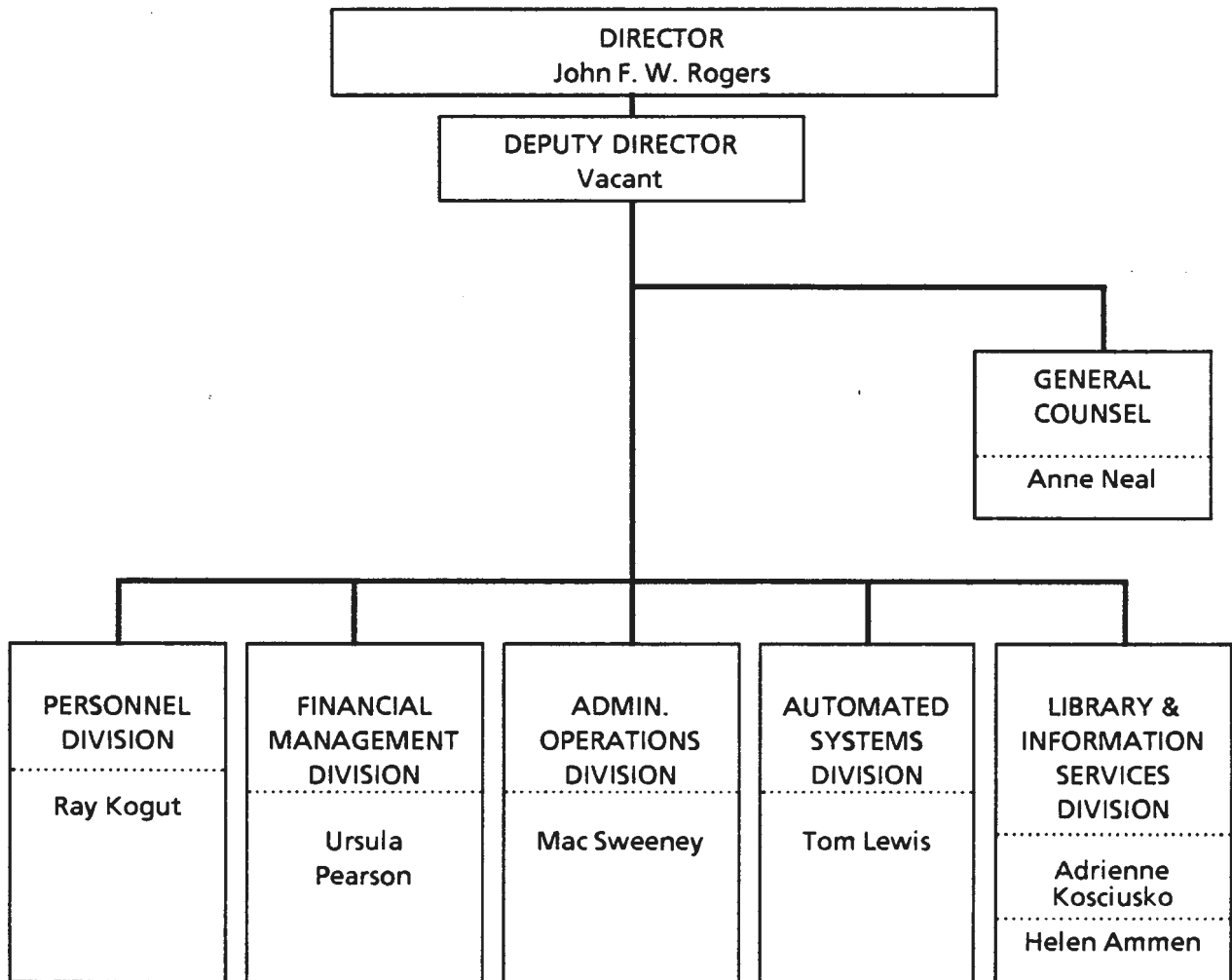

\* \* \*

**TABLE OF CONTENTS**

	PAGE
Financial Management Division .....	1
Automated Systems Division .....	2
Administrative Operations Division .....	4
General Counsel's Office .....	5
Library and Information Services Division .....	6
Personnel Division .....	7

## **FINANCIAL MANAGEMENT DIVISION (FMD)**

### **TRANSFER OF ACCOUNTING SYSTEM**

During FY 1981, FMD transferred the automated Financial Management Accounting System from its off-site contractor to the OA in-house computer facility. Within a three-month period, FMD achieved control over the operation, integrity, maintenance and security of the entire EOP System. This change resulted in an annual cost savings of approximately \$350,000.

### **GAO CERTIFICATION OF EOP ACCOUNTING SYSTEM**

On June 1, 1982, the General Accounting Office (GAO) approved the EOP Accounting and ADP General System Design. The EOP is one of very few departments in the Government operating an approved up-to-date automated system in accordance with GAO requirements. GAO recommended adoption of the system throughout the Government and commended the system to the President.

### **WHITE HOUSE OFFICE ACCOUNTING**

During FY 1981, FMD assumed responsibility for the automation of accounting, processing, and associated reporting requirements of the White House Office appropriation. FMD automated the accounting system and established a separate data base to accommodate the unique requirements of the White House account. During FY 1982, FMD enhanced the accounting services to the White House through the development of refined and specialized fund reporting.

### **REIMBURSEMENTS/REFUNDS**

In cooperation with OA's Administrative Operations Division (AOD), FMD formalized a system for Inter-agency Agreements, which establishes a reimbursement and refund policy applicable to permanent EOP and non-EOP agencies which utilize OA services. Under this system, FMD assisted in the development of a schedule of services and rates which distinguish between centrally-budgeted administrative support services and those services provided on a chargeable basis by OA. This system allows OA to determine a consistently equitable amount for its service fees and to account for the expenditures and collection within the Accounting System.

### **NEW EOP ENTITIES**

In FY 1982, FMD assisted in the establishment of three, new permanent entities within the EOP: (1) Property Review Board; (2) President's Foreign Intelligence Advisory Board (PFIAB); and (3) President's Intelligence Oversight Board (PIOB). The assistance ranged from developing authorizing legislation, and acquiring funding for FY 1982 and FY 1983, to administrative and financial counseling and processing. In addition, FMD aided 12 temporary commissions and entities by providing general financial services as needed.

### **PAYROLL**

FMD's Payroll Office developed the capability to print payroll statements in envelopes on-site and to provide immediate distribution once the checks are issued. This capability eliminated older practices which required FMD to sort and distribute checks only after initial sorting and distribution in San Francisco.

### **BUDGET FORMULATION/LONG-RANGE PLANNING**

During FY 1982, FMD developed the Financial Resource Management System to formulate the annual budget request. The system enhances the formulation of budget requests and provides a sound basis for both short- and long-term planning.

# **AUTOMATED SYSTEMS DIVISION (ASD)**

## **ADMINISTRATION**

During 1981, OA's two automated systems groups were consolidated and reorganized into the current Automated Systems Division (ASD). The reorganization has resulted in improved client services and substantial cost efficiencies made possible by ASD's centralized authority for information processing and related services.

For the last two years, ASD has provided on-going support to OMB. ASD also transferred the majority of White House automated administrative systems from the White House Communications Center, and provided the management, policy and direction for implementation of office automated systems within units of the White House.

## **COMPUTER CENTER FACILITIES**

ASD completed renovation of central computer facilities to obtain improvements in computer room space, environmental control and security. During renovation and relocation of computer systems, ASD was able to maintain computer center operations without disruptions in service.

## **CENTRALIZED COMPUTER SERVICES**

Over the past two years, ASD has responded to a major increase in the information processing needs of EOP components, with a limited increase in support staff. In 1980, two central computers were in use in the ASD Computer Center and the OMB was the Center's main client. Since then, responsibility for over 20 White House systems has been transferred to the ASD Computer Center. The latest in office automation equipment, spread throughout the EOP, accesses the Center's computers and allows for a significant increase in both OMB and EOP client interaction.

Today, the ASD Computer Center supports eight computer systems and provides a host of ADP services. During the past two years, the Center has witnessed the following:

1. More than a 350 percent increase in computer power/capacity with an average system utilization of over 90 percent;
2. An almost three-fold increase in the number of terminals using central services (today more than 600 terminals access the Center);
3. An annualized increase of over three million computer output pages printed; and
4. An increase of over 50 percent in the number of word processing clients serviced.

## **WORD PROCESSING AND OFFICE SUPPORT SYSTEMS**

In March 1981, two DEC word processing support systems were installed in the ASD Computer Center and a pilot Office Automation System was established in the OMB. In March 1982, a third DEC computer was installed. Currently, these computers support more than 90 remote terminals and 60 printers in the EOP.

Also, in 1982, ASD developed a standard approach to implementing office automation and word processing systems to support the White House and other EOP organizations. Since that time, ASD has installed over 50 stand-alone systems and trained hundreds of EOP staff. Today, some of the most modern methods of information processing available are utilized in the EOP.

## **CLIENT AUTOMATED SYSTEMS**

The last two years have marked substantial developments in the area of ASD user services.

ASD designed, implemented, and provided client and technical support for the Centralized Budget Management System (CBMS) used by senior OMB staff. CBMS is a decision support and budget analysis tool which is used to compare the President's budget with the Congressional Budget during all phases of the Federal budget process.

ASD converted the White House mail analysis system from a manual to an automated one. This system provides the White House Correspondence Unit with the capability to categorize the subject matter of letters written to the President by the general public, and to generate from the system's data base an appropriate response.

ASD designed, implemented, and currently maintains the three computer-based information systems used by the White House Office of Cabinet Affairs. These systems track Cabinet issues, maintain the Cabinet's calendar of events, and document major accomplishments achieved by Government departments, agencies, and commissions.

## **ADMINISTRATIVE OPERATIONS DIVISION (AOD)**

### **REORGANIZATION AND MANAGEMENT**

During 1981, AOD effected substantial reorganization of administrative areas affecting EOP agencies. AOD was responsible for the following:

- development of an EOP-wide facilities management program designed to improve the maintenance and operation of White House area buildings;
- reorganization of mail operations and provision of more frequent routings of mail and specialized express mail services;
- creation of the EOP Service Center and consolidation of all EOP Blanket Purchase Agreements and Blanket Order Agreements in order to centralize procurement and obtain the most reasonable price and quickest response possible for the EOP;
- establishment of an inventory system and warehouse program for EOP equipment and furniture; and
- creation of a Stay-in-School program for disadvantaged youth resulting in a \$300,000 savings by means of more efficient employee utilization.

### **REPORTING SERVICE**

AOD has also increased the number of reports and reviews it makes available to EOP administrative contacts, so that they may be regularly apprised of their use of OA services.

All EOP agencies serviced by AOD now receive equipment inventories and workload data reports. AOD has also developed uniform building service request forms and shipping and receiving forms to standardize agency requests and minimize unnecessary paper work.

### **EOP-WIDE COST SAVINGS**

Over the last eight months, AOD has been responsible for substantial cost savings to the EOP. AOD has established a permanent SLUC monitoring unit which, in 1982 alone, uncovered and saved overcharges to the White House of \$450,000 and to OA of \$75,000. AOD similarly detected and corrected overbilling and overstaffing by the Defense Printing Service and commenced an extensive investigation of after-hours utility charges.

## **GENERAL COUNSEL'S OFFICE**

In 1982, the General Counsel's Office was established as a permanent division of OA.

As its primary focus, the Office reviews legal authorities to assure OA's conformance with legal requirements. In FY 1982, the Office established internal agency procedures for grievance and equal employment opportunity (EEO) complaints, litigated claims as necessary, provided consultation on and review of contracts, and counseled on administrative law matters affecting the EOP, including the White House.



## **LIBRARY AND INFORMATION SERVICES DIVISION (LISD)**

### **LAW LIBRARY OPENED**

In the fall of 1982, the Library Division opened a separate law library in the Old Executive Office Building and doubled the size of its legal collection from approximately 4,500 volumes in 1982 to 9,500 volumes in 1983.

### **EXPANDED RESEARCH**

All White House libraries have extended hours and expanded research capabilities by way of a computerized data base. The Library has undertaken a "current awareness" program designed to bring items of interest to the attention of EOP employees with substantive responsibilities in those areas.

### **COLLECTION**

LISD has added to and catalogued approximately 10,000 new titles for the three libraries since 1980. These titles represent nearly 20,000 volumes added during the two-year period. Among the new holdings is the full collection of the President's Commission on Pension Policy.

### **AUTOMATION**

Automation in LISD over the last year has made it possible to tie all financial, bibliographic and circulation requirements in one data base in a manner that makes it feasible to operate three library sites.

### **RECORDS MANAGEMENT**

The Records Management Office maintains Federal records for the EOP complex and provides guidance to the EOP on creation, maintenance, and disposition of files, forms, correspondence and microfilm applications.

## **PERSONNEL DIVISION**

### **PERSONNEL ACTION PROCESSING**

Since the beginning of the Reagan Administration, the Personnel Division processed more than 14,000 personnel actions to establish and maintain on-going personnel records for the EOP.

### **STAFF REDUCTIONS**

The Personnel Division has overseen the termination of the Council on Wage and Price Stability and effected reductions-in-force in the Council on Environmental Quality (CEQ), Office of Science and Technology Policy (OSTP), the Office of Management and Budget, and OA in accordance with the Reagan Administration's efforts to reduce the size of the Federal Government.

THE WHITE HOUSE  
WASHINGTON

February 7, 1983

MEMORANDUM FOR: JAMES A. BAKER, III,  
FROM: JOHN F. W. ROGERS  
DEPUTY ASSISTANT TO THE PRESIDENT  
FOR MANAGEMENT  
SUBJECT: STATUS OF FY 1983 TRAVEL AND  
ENTERTAINMENT BUDGET

The table below indicates the status of the travel and entertainment charges incurred by your office as of January 31, 1983 and the funds available for your use until March 31, 1983.

OFFICE OF THE CHIEF OF STAFF  
January 31, 1983

<u>Account</u>	<u>Budget until 3/31/83</u>	<u>Obligated to date</u>	<u>Remaining funds</u>
Travel	\$5,000	\$1,664	\$3,336
Entertainment	\$1,000	-0-	\$1,000

Note that the charges include only those obligations reported to the Administrative Office by the above date and additional obligations incurred during this period but not yet reported will be included in the charges when reported. Attached to this memorandum is the itemized list showing the details of the travel and entertainment charges summarized above. This document will be provided to you on a monthly basis so that your office may budget funds for these accounts accordingly.

The information above has been provided to the Chief of Staff, and thus it is imperative that these budgets be adhered to.

Attachments

2/02/83

TRAVEL REPORT FOR: CHIEF OF STAFF  
AS OF DATE: JANUARY 31, 1983FOR MONTH: OCTOBER 1982  
FISCAL YEAR: 83

PAGE 4

LEGEND FOR TYPE: O = OFFICIAL; P = POLITICAL; S = STATE DEPARTMENT; N = NON-GOVERNMENT  
\* ASTERISK DESIGNATES CHANGE IN AMOUNT FROM PREVIOUS MONTH END REPORT

AUTH	NAME	DESTINATION	DATES	TYPE	PURPOSE	AMOUNT	CHANGE
0035	BAKER	NEVADA/CALIF./TEXAS	10/07/82-10/11/82	P	ACCOMPANY THE PRESIDENT	580.53	
1075	TUTWILER	NEVADA/CALIF./TEXAS	10/07/82-10/11/82	P	ACCOMPANY THE PRESIDENT	580.53	
TRIP TOTAL						1,161.06	
0049	BAKER	IL./NE.	10/20/82-10/21/82	O	ACCOMPANY THE PRESIDENT	28.75	
0050	CAMALIER	IL./NE.	10/20/82-10/21/82	O	ACCOMPANY THE PRESIDENT	34.50	
TRIP TOTAL						63.25	
9784	BAKER	RALEIGH,N.C.	10/26/82-10/26/82	P	TRAVEL WITH THE PRESIDENT	.00	
9785	GLASSCOCK	RALEIGH,N.C.	10/26/82-10/26/82	P	ACCOMPANY THE PRESIDENT	.00	
TRIP TOTAL						.00	
9786	BAKER	WY./MT./NV./N.M.	10/28/82-10/29/82	P	ACCOMPANY THE PRESIDENT	.00	
9787	TUTWILER	WY./MT./NV./N.M.	10/28/82-10/29/82	P	ACCOMPANY THE PRESIDENT	.00	
TRIP TOTAL						.00	
MONTH TOTAL						1,224.31	

2/02/83

TRAVEL REPORT FOR: CHIEF OF STAFF  
AS OF DATE: JANUARY 31, 1983

FOR MONTH: NOVEMBER 1982  
FISCAL YEAR: 83

PAGE 5

LEGEND FOR TYPE: O = OFFICIAL; P = POLITICAL; S = STATE DEPARTMENT; N = NON-GOVERNMENT  
\* ASTERISK DESIGNATES CHANGE IN AMOUNT FROM PREVIOUS MONTH END REPORT

AUTH	NAME	DESTINATION	DATES	TYPE	PURPOSE	AMOUNT	CHANGE
9783	BAKER	CHICAGO/HOUSTON	11/23/82-11/29/82	O	OFFICIAL BUSINESS	100.00	
TRIP TDAL						100.00	
9791	BAKER	NEW ORLEANS/MIAMI	11/16/82-11/17/82	O	TRAVEL WITH THE PRESIDENT	220.00	
9792	TUTWILER	HOUSTON/MIAMI	11/16/82-11/17/82	O	TRAVEL WITH THE PRESIDENT	120.00	
TRIP TOTAL						340.00	
MONTH TOTAL						440.00	
ORGANIZATION TOTAL						1,664.31	



EXECUTIVE OFFICE OF THE PRESIDENT  
OFFICE OF ADMINISTRATION  
Washington, D.C. 20503

7/16/82  
MDT - FYI  
Back to TAC  
to file

July 15, 1982

MEMORANDUM FOR: MARGARET GLASSCOCK  
Facilities Coordinator  
Office of the Chief of Staff

FROM: MAC SWEENEY *AMS*  
Associate Director  
for Operations

SUBJECT: First Monthly Summary -  
Facilities Expenditures

As one of twenty-four White House Facilities Coordinators, you were recently asked to assist the Office of Administration in improving the management of building services. I hope your cooperation has been rewarded by both greater responsiveness and efficiency.

For the past three months, this office has monitored not only all requests for building services but also all costs related to work requests. For the month of June, the costs were broken down for the first time by individual job, individual office, and individual requestor. Your office's combined total expenditures were \$17.56.

As you may already know, Patricia A. Devine has been coordinating the administration of the facilities operation with the General Services Administration and the White House Facilities Manager, Jeter Morris. After the end of each successive month, Miss Devine will be sending you an itemized breakdown for all of your office's facilities expenditures. The first monthly summary of these expenditures is attached.

Should you have any questions about procedures or expenditures, Miss Devine would be pleased to furnish you with the appropriate information. Likewise, any questions concerning construction, scheduling of work, or production can be addressed by Mr. Morris.



THE WHITE HOUSE

WASHINGTON

July 12, 1982

MEMORANDUM FOR: JAMES A. BAKER, III  
FROM: JOHN F. W. ROGERS  
DEPUTY ASSISTANT TO THE PRESIDENT  
FOR MANAGEMENT  
SUBJECT: STATUS OF FY 82 TRAVEL AND  
ENTERTAINMENT BUDGET

The table below shows the status of the travel and entertainment charges incurred by your office as of June 30, 1982, and the funds available for your use during the remainder of the fiscal year.

OFFICE OF THE CHIEF OF STAFF  
AND ASSISTANT TO THE PRESIDENT  
AS OF JUNE 30, 1982

<u>ACCOUNT</u>	<u>BUDGET</u>	<u>OBLIGATED TO DATE</u>	<u>REMAINING FUNDS</u>
Travel	\$10,000.00	\$1,528.37	\$8,471.63
Entertainment	\$500.00	\$0.00	\$500.00

Note that the charges include only those obligations reported to the Administrative Office by the above date, and additional obligations incurred during this period but not yet reported, will be included in the charges when reported. This document will be provided to you on a monthly basis so that your office may budget funds for these accounts accordingly.



THE WHITE HOUSE

WASHINGTON

June 14, 1982

MEMORANDUM FOR: JAMES A. BAKER, III.  
FROM: JOHN F. W. ROGERS  
DEPUTY ASSISTANT TO THE PRESIDENT  
FOR MANAGEMENT  
SUBJECT: STATUS OF FY 82 TRAVEL AND  
ENTERTAINMENT BUDGET

The table below shows the status of the travel and entertainment charges incurred by your office as of May 31, 1982, and the funds available for your use during the remainder of the fiscal year.

OFFICE OF THE CHIEF OF STAFF  
AND ASSISTANT TO THE PRESIDENT  
AS OF MAY 31, 1982

<u>ACCOUNT</u>	<u>BUDGET</u>	<u>OBLIGATED TO DATE</u>	<u>REMAINING FUNDS</u>
Travel	\$10,000.00	\$1,670.51	\$8,329.49
Entertainment	\$500.00	\$0.00	\$500.00

Note that the charges include only those obligations reported to the Administrative Office by the above date, and additional obligations incurred during this period but not yet reported, will be included in the charges when reported. This document will be provided to you on a monthly basis so that your office may budget funds for these accounts accordingly.

THE WHITE HOUSE

WASHINGTON

May 11, 1982

MEMORANDUM FOR: JAMES A. BAKER, III  
FROM: JOHN F. W. ROGERS  
DEPUTY ASSISTANT TO THE PRESIDENT  
FOR MANAGEMENT  
SUBJECT: STATUS OF FY 1982 TRAVEL AND  
ENTERTAINMENT BUDGET

The table below shows the status of the travel and entertainment charges incurred by your office as of April 30, 1982, and the funds available for your use during the remainder of the fiscal year. I have reviewed the mid-year status of your funds, as promised in my October 8, 1981 memorandum to you establishing this operating budget, and based on the trend of actual expenditures in your office through the fiscal year thus far, a reallocation of funds is necessary so that your programs can be accomplished within available resources. Accordingly, the table below also shows the revisions made to your operating budget.

OFFICE OF THE CHIEF OF STAFF  
AND ASSISTANT TO THE PRESIDENT  
AS OF APRIL 30, 1982

<u>Account</u>	<u>Previous Budget</u>	<u>Increase or Decrease</u>	<u>Revised Budget</u>	<u>Obligated to Date</u>	<u>Remaining Balance</u>
Travel	\$10,000.00	--	\$10,000.00	\$1,390.55	\$8,609.45
Ent'mnt	\$500.00	--	\$500.00	\$0.00	\$500.00

Note that the charges include only those obligations reported to the Administrative Office by the above date, and additional obligations incurred during this period but not yet reported, will be included in the charges when reported. This document will be provided to you on a monthly basis so that your office may budget funds for these accounts accordingly. I would urge you to review the current status of your funds and if necessary adjust your plans so that the available resources are fully utilized, but not exceeded.