

Ronald Reagan Presidential Library

Digital Library Collections

This is a PDF of a folder from our textual collections.

Collection: Advance, Office of Presidential: Records,
1981-1989

SERIES: IV: SUMMITS OF INDUSTRIALIZED NATIONS
(G-7), 1981-1988

Folder Title: Ireland: Correspondence re: Ballyporeen
(Includes Photos) (1 of 2)

Box: OA 17071

To see more digitized collections visit:

<https://www.reaganlibrary.gov/archives/digitized-textual-material>

To see all Ronald Reagan Presidential Library Inventories, visit:

<https://www.reaganlibrary.gov/archives/white-house-inventories>

Contact a reference archivist at: **reagan.library@nara.gov**

Citation Guidelines: <https://reaganlibrary.gov/archives/research-support/citation-guide>

National Archives Catalogue: <https://catalog.archives.gov/>

COPY

THE WHITE HOUSE
WASHINGTON

January 27, 1982

Dear Mr. and Mrs. Merrill:

Thank you so much for the lovely album of pictures of Ballyporeen which Nancy Reynolds has brought to me from you. I'm delighted to have it, and truly appreciate your thoughtfulness.

As you requested, I am returning an autographed picture for Matthew Darby, and the sheets of stamps which Nancy and I have signed.

Again, my heartfelt thanks for your kindness, and my very best wishes for the New Year.

Sincerely,

Ronald Reagan

Mr. and Mrs. Leslie O. Merrill
The Downs House
Glen O' The Downs
Delgany, Co. Wicklow
Ireland.

Enclosures

059165

3500

GI 012

PD

PP012-i3

PR005-01

DALTON, REV.

MEYER, REV.

THE WHITE HOUSE
WASHINGTON

Elaine:

Nancy Clark Reynolds brought in an album of Ballyporeen which the President is taking to the Residence with him today. The people involved with putting it together asked if the President and Mrs. Reagan would sign the attached sheets of stamps for them. Please ask Mrs. Reagan to sign when she gets a chance.

Please return to me so I can send out with his letter of thanks.

Kathy Osborne

MR. AND MRS. LESLIE O. MERRILL
THE DOWNS HOUSE
GLEN O' THE DOWNS
DELGANY, CO. WICKLOW
IRELAND

*With our compliments, respect
and admiration*

Leslie O. Merrill

Discipline, please.

Descriptions, please -

Photo of President -

"Thank you, Matt for the
wonderful photographs of Billypouen."

4 sheets of White House stamps
(10 & 20¢) autographed by
Mrs Reagan

1 for Ron Mercer - designer (10¢)
1 for Rev. Dalton (20¢)
1 each (10 & 20¢) for Merrill

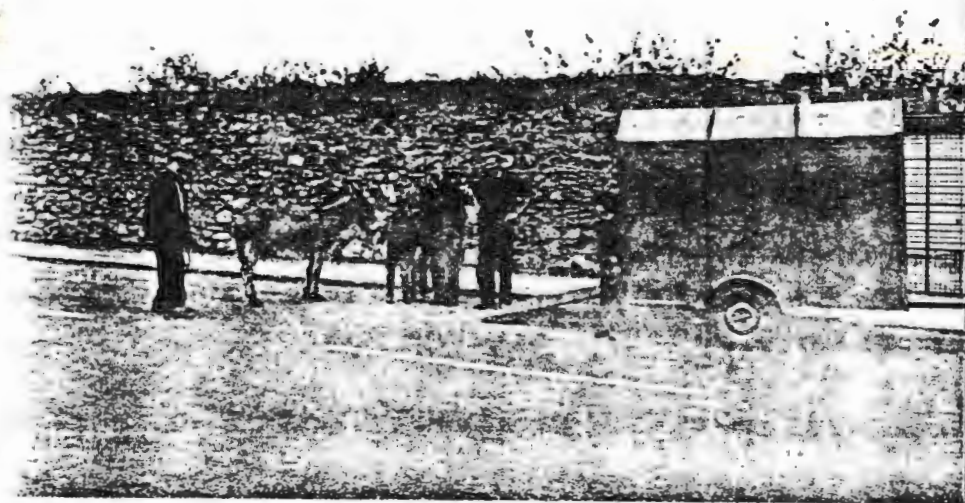

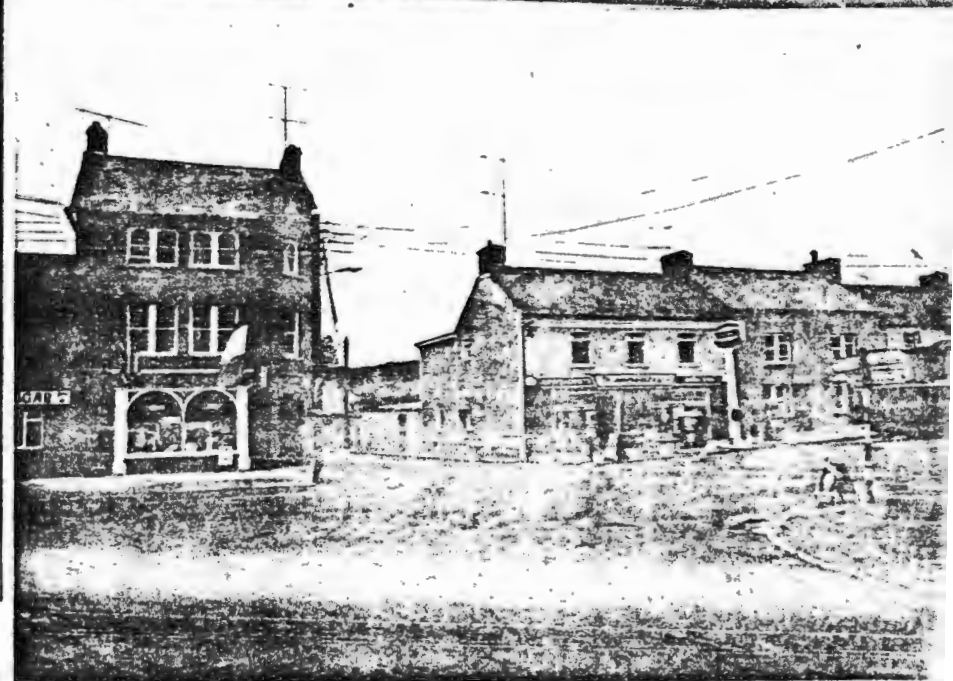
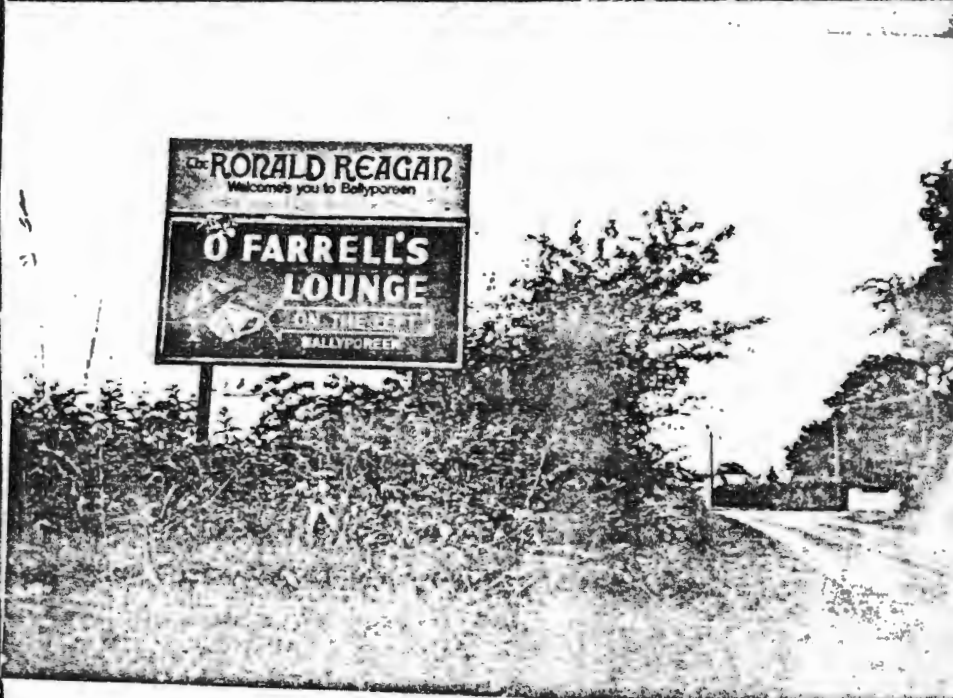
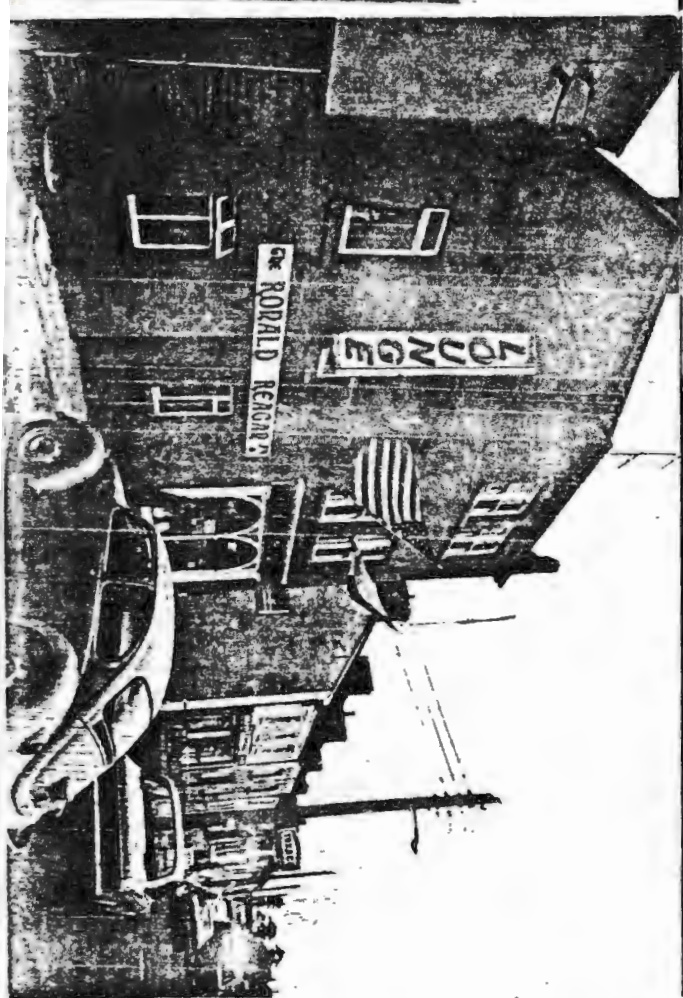
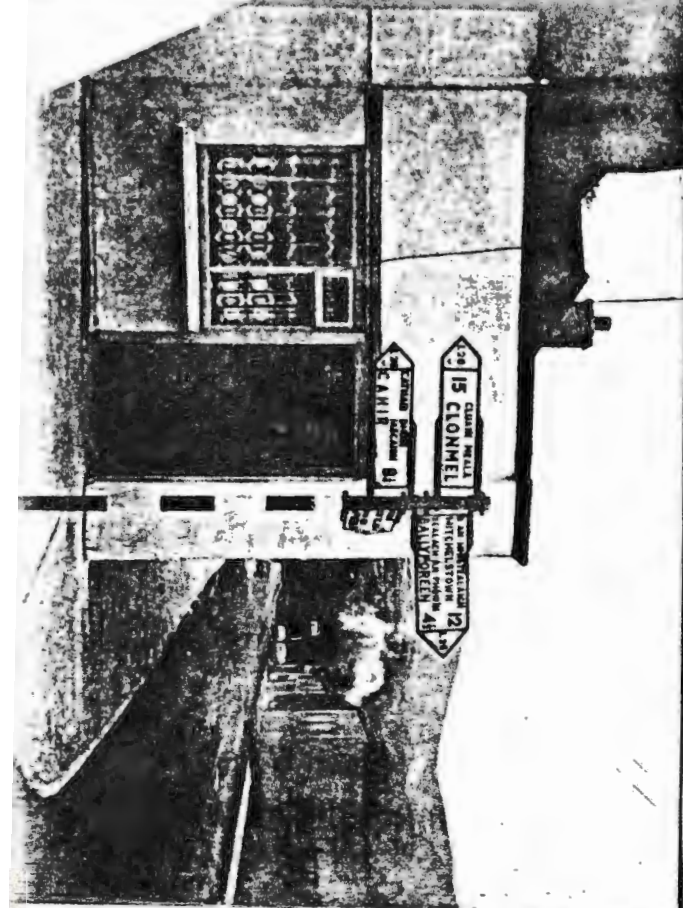

A clean copy of this sheet is located at s:\archives\Forms\Transfer sheet.

RONALD REAGAN LIBRARY
TRANSFER/PARALLEL FILE SHEET

Please circle "preservation" (put in AV, etc.), "classified" (parallel filed in vault/annex), "collection" (misfile, provenance), "RD/FRD" (parallel file)

PRESERVATION CLASSIFICATION COLLECTION RD/FRD

FROM:

Collection Advance, Office of the Presidential

Series Trip Records

File Folder Title/Casefile #/NSC # Ireland Corresp. re: Ballyporeen (1 of 2)
(Includes photos of Ballyporeen)

Box Number DA 11357

Description of Material:

B+W Photos of Ballyporeen Ireland

TO:

Collection: AV

Series: _____

File Folder Title/Casefile #/NSC # _____

Box Number: _____

Transferred by: SRS

Date: 8/23/04

NEED ONE COPY IN ORIGINAL LOCATION

SECOND COPY WITH ITEM PARALLEL FILED OR TRANSFERRED

THIRD/FOURTH* COPY FOR COLLECTION FOLDERS - * IF TRANSFERRING TO/FROM TWO COLLECTIONS



Aerial
Ballyporeen
from S.W.

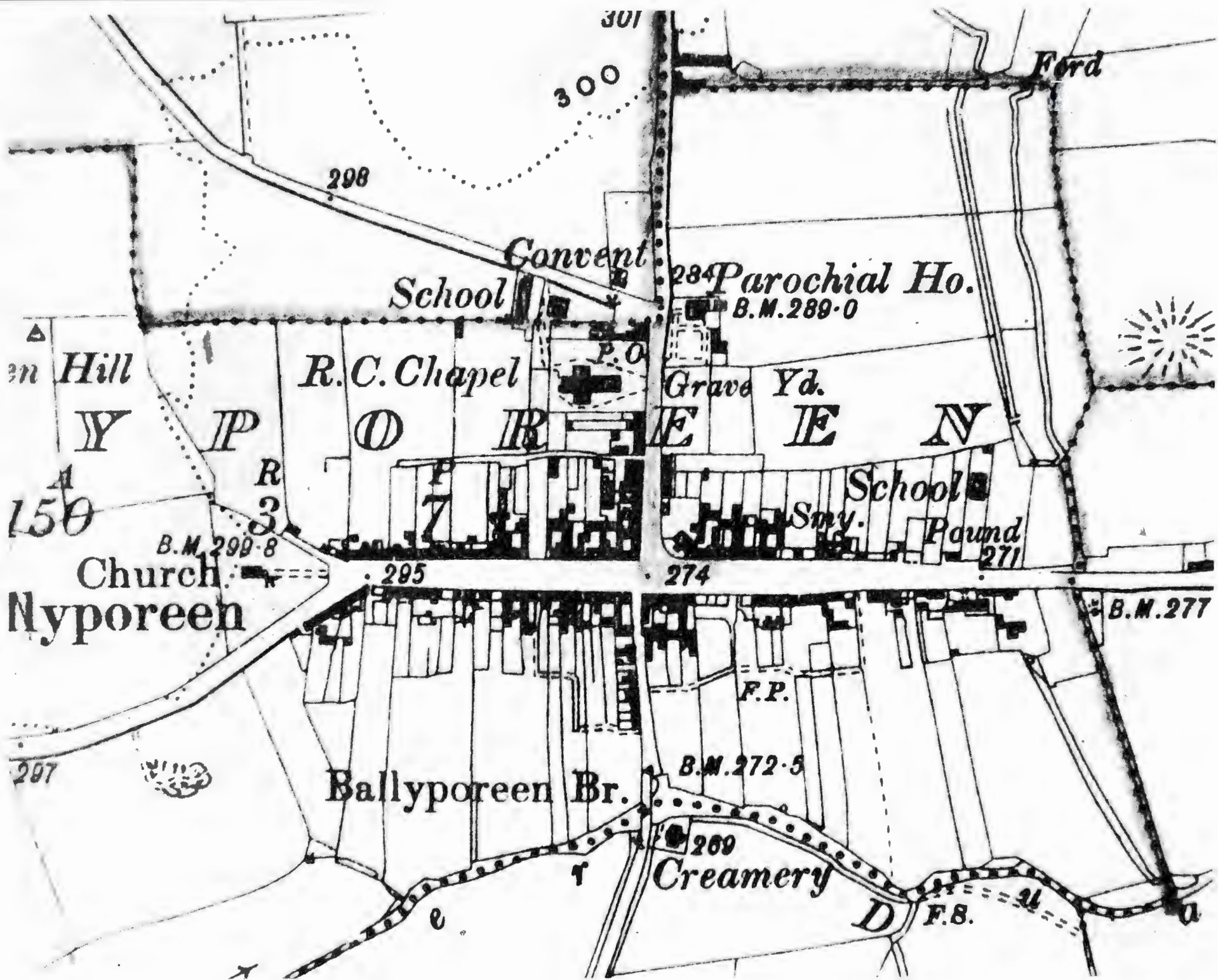

en Hill
Y
IP
R
150
Church
Nyporeen

298
300
301
Convent
School
284 Parochial Ho.
B.M.289-0
R.C. Chapel
P.O.
Grave Yd.
School
Pound
295
274
271
B.M.277

Ballyporeen Br.
F.P.
B.M.272-5
269
Creamery
F.S.

Ford

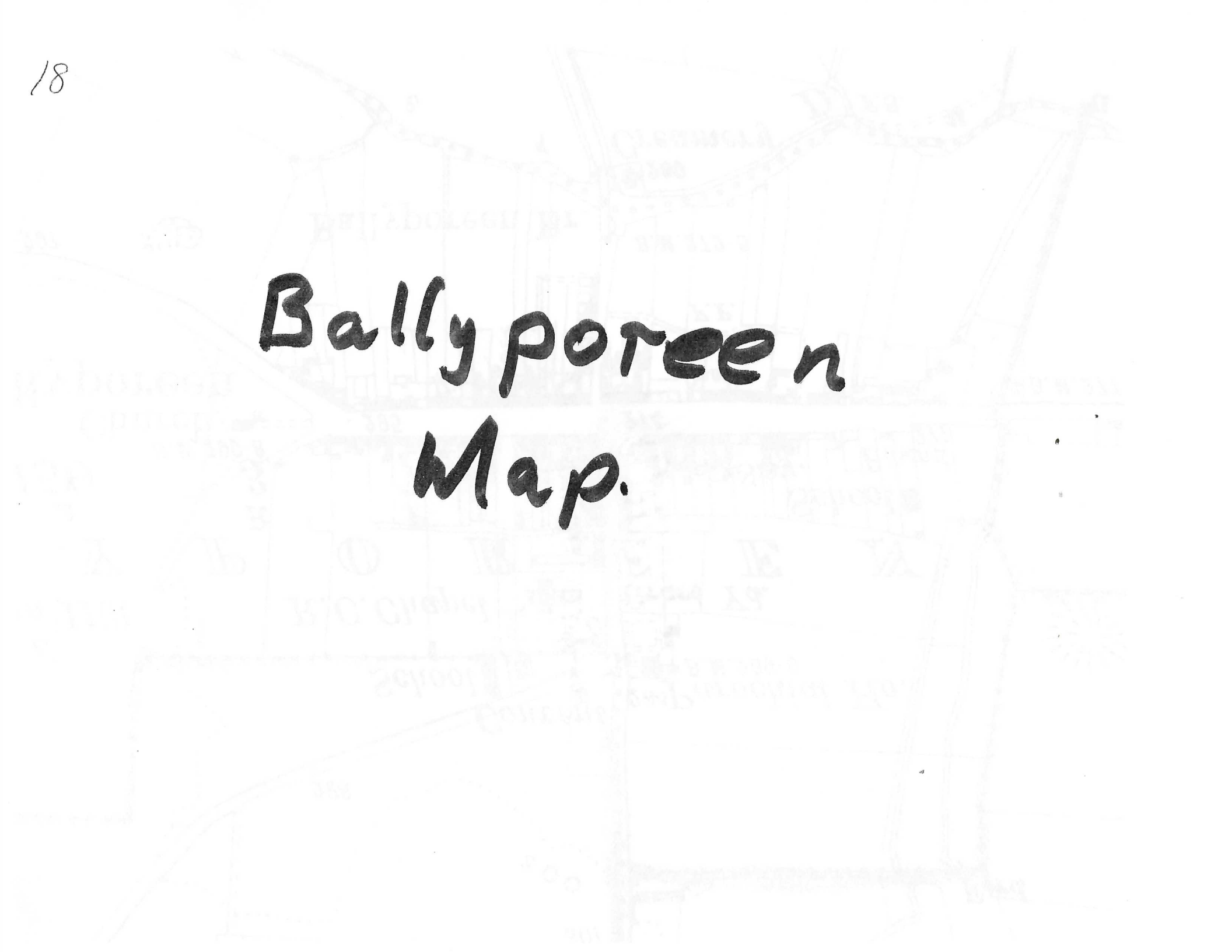
A faint, sepia-toned map of Ballyporeen is visible in the background. It shows a network of roads, fields, and some buildings. The map is oriented with North at the top. The title 'Ballyporeen Map.' is written in a large, bold, black, handwritten-style font across the center of the map.

Ballyporeen Map.



Ballyporeen West
from N.W.



PH

21

Ballyporeen Centre
from N.W.



Ballyporeen
Northern End
from W.



Entering

Main St.

from S.W.

(from Templeenny)



P6

Upper Main St
from W.



North Side
Upper Main SC
from W.



South Side
Upper Main St
from W.



31

Upper Main St.
from E.



PR

Church of the
Assumption
from N.E
(priest's garden)



PR

35
Parish Priests

House

from W.



py

PRE

Parish Priests House

from N. W.



37

Church St.

from N.

Church gate on right



Galtee View

Small housing estate
north of village

from S.W



39

Lower Main St.

from W.

South Side



PHL

Parish Hall
from S. W.

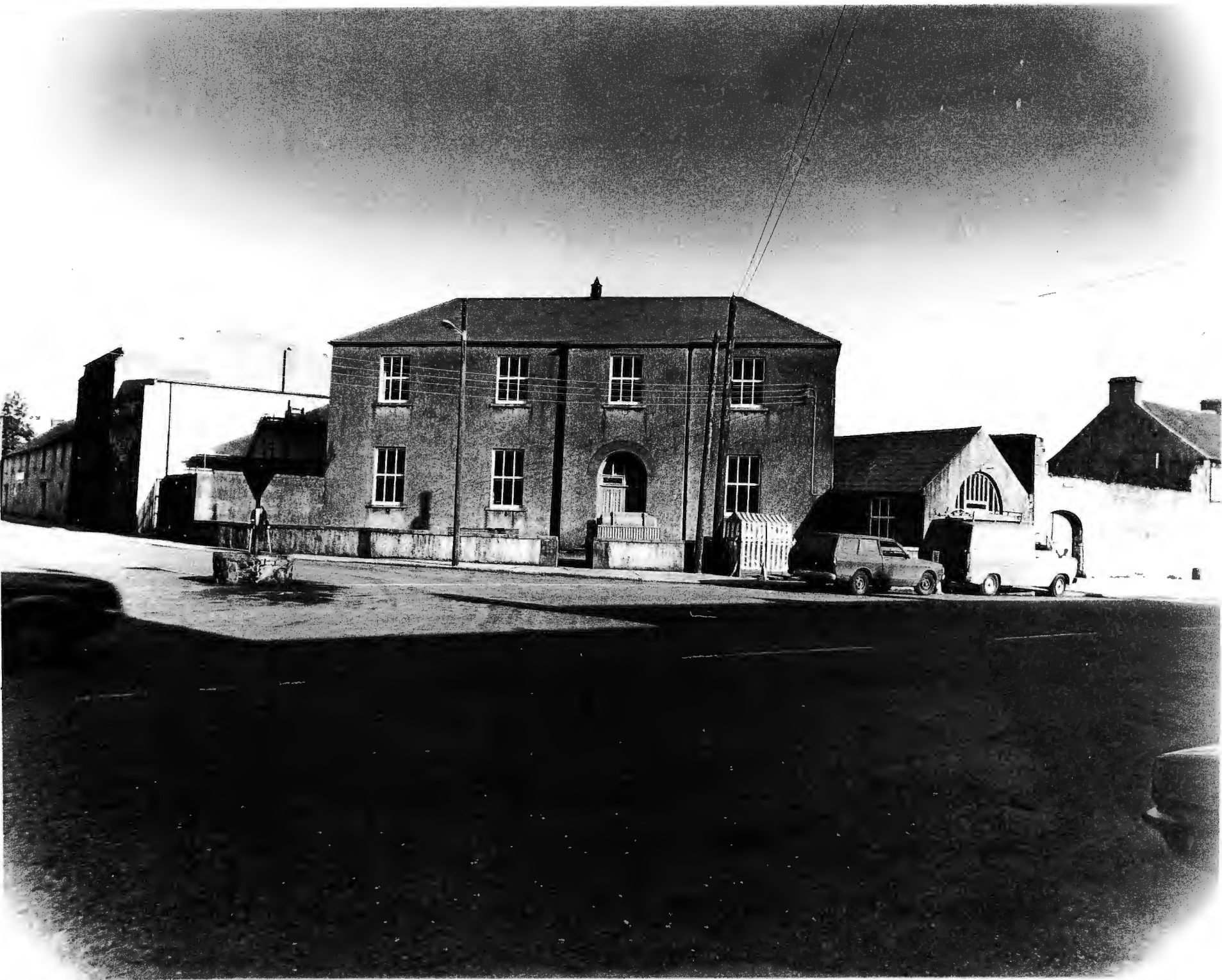

41

Parish Hall

from S. W.



Lower Main St.
North Side
from W.



Lower Main St
North Side
from W.



APX

Main Sr

from E



47

New Park
from N.



River St
from S.



COPY

Park Entrance
lane

from S.E



Temple Tenny
Cemetery
from S. W.



Adrian Hill, 1990-1991

51

Temple Ferry Cemetery

from S. W.